ATLANTA CONSTITUTION.

By W. A. Hemphill & Co. — ATLANTA, GA., THURSDAY MORNING, JULY 2, 1874. — Vol. VII, No. 17

BUSINESS DIRECTORY.

ATLANTA BUSINESS.

CANDY & CRACKER MANUFACTORY, G. W. Jack, Whitehall street.

WHOLESALE HARDWARE — McNaught & Scrutchins, Whitehall st.

PRODUCE and Commission Merchant—R. J. Griffin, No. 60 Decatur street, Wholesale dealer in Eggs, Poultry & Butter.

COMMISSION Merchants and Grocers—McDaniel & Gilreath, 117 Whitehall st.

MANUFACTURER OF BURIAL CASES, M. Cargile, No. 9 Ivy street.

BUSINESS UNIVERSITY—B. F. Moore, President, cor. Broad and Alabama sts.

LIQUORS, Champagne, Cider, etc., T. F. Grady, 22 Alabama st., near Ga. Depot.

STOVES and Housefurnishing Goods—F. M. Richardson, 82 Whitehall street.

CLOTHING—W. B. LOWE & CO., Whitehall street.

MERCHANT TAILORING—Dykeman, No. 4 Peachtree st., imported goods only.

FAMILY GROCERIES—C. R. Brumby, 92 Whitehall street.

MEAT MARKET AND DAIRY—H. C. Sawtell, 108 Whitehall street.

JEWELRY AND AGENT for ARUNDEL Spectacles—Er Lawshe, Whitehall st.

FIRE, Life and Marine Insurance—Walker & Boyd, No. 8 Wall Street, in Kimball House.

PHOTOGRAPHS—SMITH & MOTES, 32 Whitehall street.

MILLINERY AND FANCY GOODS—W. G. Knox, No. 30 Whitehall street.

DRY GOODS AND CARPETS—Chamberlin, Boynton & Co., 66 and 68 Whitehall street.

OILS AND FINE GROCERIES—Jno. T. Hagan & Co., 114 Whitehall street.

CARRIAGE MANUFACTORY—J. J. Ford, corner Pryor and Line streets.

DYE HOUSE—JAMES LOCHREY, Hunter street.

RESTAURANT—THOMPSON'S, James' Bank Block.

PRIVATE BOARDING—Misses DuPre, 50 Broad street. Three choice summer room.

LAWYERS.

J. & J. C. RUTHERFORD, Attorneys at Law, Macon, Ga., may28–tf

R. W. H. NEAL, Attorney at Law, Thomson, Ga. Will practice in the Courts of the Augusta and Middle Circuits. apr 10–d1y

M. WYNN, ATTORNEY AT LAW, Augusta, Ga., will practice in the courts of Augusta Circuit. Special attention given to the collection of claims. apr4–d1y

G. C. TUMLIN, JOHN L. MOON—Tumlin & Moon, Attorneys at Law, office: Up stairs, Bank Block, Cartersville, Ga. march38–d1y

A. C. McCALLA, Attorney at Law, Conyers, Ga., will practice in the Courts of Rockdale and adjoining counties. Special attention given to collections. may24–d1y

GEORGE F. PIERCE, Jr., Attorney at Law, Sparta, Ga. mar32–d6m

E. B. McDANIEL, Attorney at Law, Cartersville, Ga. Prompt attention given to collections of claims. mar11–d1y

W. J. RAY, Attorney at Law, Madison, Ga., practices in the courts of the Ocmulgee Circuit. Special attention given to collections. mar6–d12m

JOHN T. JORDAN, Attorney at Law, Sparta, Ga., will practice in the counties of the Northern Circuit, and Washington county of the Middle Circuit. Particular attention given to collections. mar3–d1y

JOSEPH McCONNELL, Attorney at Law, Calhoun, Gordon county, Ga. feb20–d1y

JAMES H. GUERRY. J. L. JANES.—Guerry & Janes, Attorneys at Law, Dawson, Ga., will practice in the courts of Pataula, Southwestern and Albany Circuits, and elsewhere by special contract. may17, 1874–d6m

W. T. O'NEAL, Attorney at Law, Thomson, Ga., will practice in the Augusta, Middle and Northern Circuits. Special attention given to collections. feb17–1y

T. C. BATTLE, Attorney at Law, Senoia, Coweta county, Ga. Will practice in the courts of Coweta, Fayette, Spalding, Meriwether and Clayton. Special attention given to collections. june11–dtf

J. L. DOYAL, Attorney at Law, Jonesboro, Ga. Will practice in Clayton and adjoining counties, and in the Supreme and Federal Courts. june11–d12m

W. S. JOHNSON, Attorney at Law, Calhoun, Georgia. Office on west side Wall street, 60 yards southwest of the court house. Will attend promptly to all business entrusted to his care. June 5, 1874–d12m

JOSEPH H. SMITH, Attorney at Law. Will practice in the State Courts in Atlanta Circuit and in the United States and Circuit Courts for the Northern District of Georgia. Office No. 19 Whitehall street, up stairs, room No. 4, Atlanta, Ga. feb1–d1f

W. T. MOYERS, Attorney at Law, Newnan, Ga. Will practice in all the Courts. my30–dtf

L. B. ANDERSON, Attorney at Law, Covington, Newton county, Georgia. mar5–d6m

J. T. SPENCE, Attorney at Law, Jonesboro, Georgia. Will practice in State and Federal Courts. mar5–d1y

W. W. LUMPKIN, Attorney at Law, Union Point, Ga., will give strict attention to business entrusted to his care. Refer to P. W. Printup. june9–d1y

FRANK P. GRAY, Attorney at Law, Atlanta, Georgia, will give prompt attention to all business entrusted to his care. Office with Gartrell and Stephens, corner Whitehall and Alabama streets. aug27–d1y

JASPER N. DORSEY, Attorney at Law, Gainesville, Ga. Will practice in the counties of Hall, Forsyth, Dawson, Lumpkin, White, and in the Supreme Court and Federal Courts at Atlanta. Special attention given to bankruptcy cases. july18–d1y

ANDREW SLOAN, Attorney at Law, Savannah, Georgia, will practice in the Superior Court of Chatham county, and in the United States Courts of the Northern and Southern Districts of Georgia. Special attention to collections. june20–d1y

BANKS.

BANK OF THE STATE OF GEORGIA. F. M. Coker, President; W. W. Bell, Cashier. Paper discounted. Deposits received. Foreign and Domestic Exchange bought and sold. Checks on all points in Europe in sums to suit. ☞ Agents for the Inman and Cunard Steamship Lines. ☞ First-class and steerage tickets at lowest rates. july 4–d1y

J. CLARENCE SIMMONS, Exchange and Collecting Agency, Sparta, Georgia. Does a General Banking Business. Discounts notes and Bills. Receives Deposits. Buys and Sells Exchange and Makes Collections. mar3–d6m

GEORGIA NATIONAL BANK OF ATLANTA. Capital $100,000. Buys and sells Exchange, Gold and Silver, makes Collections, and transacts a general Banking business. L. A. LAPHAM, Pres't. E. L. JONES, Cashier. may5–d2m

DENTISTS.

DENTIST—D. SMITH, D. D. S., Resident Dentist, No. 66½ Whitehall street, Atlanta, Ga., over Chamberlain & Boynton's. may 16–d6m

DR. S. G. HOLLAND, Dentist, formerly of Augusta, Ga., has permanently located at No. 48 Whitehall street, and offers his professional services to the citizens of Atlanta and surrounding country. Office hours from 9 A. M. to 3 P. M. jan 11–tf

DR. E. S. BILLUPS, Resident Dentist. Office over Chamberlain & Boynton's, Whitehall street, Atlanta, Ga. jan 7–dtf

L. D. CARPENTER, DENTIST, No. 47 Whitehall street, Atlanta, Ga.

LIQUOR DEALERS.

M. E. MAHER, Wholesale Liquor Dealer, No. 11 Mitchell street, has just received a large shipment of all kinds of the choicest kinds of Wines and Liquors for the fall and winter trade. Inducements offered to the city and country retail dealers. All saloon dealers would do well by giving him a call before purchasing elsewhere. Is also agent for the celebrated brand of whisky "Your Own Bourbon." Give him a call and try it. sep7–tf

HACKS.

GAINESVILLE AND DAHLONEGA HACK LINE. Leaves Gainesville immediately on the arrival of the up passenger train, every day, and arrives at Dahlonega at 6 o'clock P. M.

Leaves Dahlonega every day, and connects with the down afternoon's passenger train. Good Hacks and careful drivers will always be found at Dahlonega to convey passengers to Porter's Springs or other points, upon reasonable terms. aug31–dtf.

JEWELERS.

WILLIAM Bollman, Dealer in Watches, Jewelry, Clocks, etc., Spectacles and Eye Glasses. No. 9 Whitehall street, near Railroad Crossing, Atlanta, Ga. Repairing done in good style and warranted. may 15–d1y

MEAT, PRODUCE, ETC.

ATLANTA AND TENNESSEE MARKET House.—Rose, Jamison & Co., Butchers, dealers in Cattle, Hogs, Butter, Eggs, etc., No. 135 Whitehall street, Atlanta, Ga. O. A. V. Rose, J. K. Jamison, W. L. Shofner. } W. L. SHOFNER & CO., Fayetteville, Tenn. apr12–d6m.

THE DIXIE PUMP.

G. L. GREESON, Manufacturer of the Dixie Pump, the best and cheapest wooden Pump now made. It is a Southern production, of Southern material. Liberal inducements offered to the trade. Send for price list. Address G. L. GREESON, may 1–d1y Charlotte, N. C.

GENERAL LAND DEALER.

A. M. COCHRAN, General Land Agent, and Dealer in Real Estate, Gainesville, Ga. Special attention given to the examination and analysis of mineral lands, and the purchase and sale of the same. Office Southeast Corner Public Square, Gainesville, Georgia. may 2–d1y

HOTELS.

NEW HOLLAND SPRING, Georgia. Good Board 50 cents meal, $10 a week, $35 a month. june23–d1m

NEWTON HOUSE—Mrs. Janet Haudrup, corner of Main and Spring streets, Sparta, Georgia. Terms, $2 00 per day, lodging included; 50 cents per meal without lodging. mar3–dtf

THE YANCY HOTEL—By Miss E. C. Yancy, late of Virginia. Would respectfully inform her numerous patrons of the Dougherty House that she has recently purchased the Brick Hotel in Newnan, Ga., (better known as the McDowell House,) where she would be pleased to see her old friends and the traveling public. She pledges herself that nothing will be left undone to make guests comfortable. jan5–dtf. Prof. WM. WELLS, Clerk.

AUGUSTA HOTEL, Augusta, Georgia—P. May, Proprietor. Is the largest and best arranged hotel in Augusta, possessing all the modern improvements and conveniences for the accommodation of the traveling public. feb17–tf

PALMETTO HOUSE, Spartanburg C. H., S. C. Located near center of the city. Renovated and new furniture. A. TOLERSON, Proprietor.

THE LANIER HOUSE, Macon, Georgia, B. Dub, Proprietor. Good accommodations. june5–dtf

THE COUCHE HOUSE, Kingston, Ga., A. Y. Sheats. Proprietor—would respectfully inform the traveling public that his large and spacious hotel is now open for the reception of visitors. He is prepared to accommodate several families. Board and lodging—rooms well furnished—$25 per month. Summer visitors would do well to give him a call. june5–dtf

BARTOW HOUSE, Cartersville, Ga. P. S. Shelman, Clerk. dec4–dtf.

POMONA HOUSE, CLARKESVILLE, Georgia.—This house is more desirably situated than any other house in town—affording a full view of some of the finest mountain scenery in Georgia. It is about one hundred yards from a fine mineral spring. A splendid summer resort. M. B. O'CALLAGHAN, Formerly of Globe Hotel. june14–d3tw3w

TOCCOA HOUSE, (situated one hundred yards north of depot,) Toccoa, Georgia. S. V. Davenport, Proprietor. This hotel is new and commodious, and the table well supplied. Baggage carried to and from the depot free of charge. Extra inducements offered to summer visitors. Charges moderate. june4–dtf

RICHMOND HOUSE, near depot, Gainesville, Georgia. J. W. Trammell, Proprietor. This house is new and comfortable. Table well supplied. ☞ FARE REDUCED. ☞ Baggage carried to and from depot free. Extra inducements offered to summer visitors. june14–dtf

READ HOUSE, CHATTANOOGA, TENNESSEE, If you desire first-class accommodations be sure to stop at this House. W. M. LEWIS, W. G. GANT, } Clerks. june28–dtf

OFFICIAL.

Fulton Sheriff's Sales.

ON and after the first Tuesday in July next, the advertisements of Fulton county Sheriff's sales will appear in the Atlanta Constitution. A. M. PERKERSON, june9–dtf Sheriff.

Notice from the Chief of Police.

HEADQUARTERS CHIEF OF POLICE, May 29th, 1874.

THE attention of the public is called to the following resolution offered by Mr. W. T. Goldsmith, and adopted by the Board of Police Commissioners:

Resolved, That the owners of property occupied by women of ill-fame for the purpose of plying their vocation be put upon notice by the Chief of Police to have such property so occupied vacated of all such characters at once, in accordance with the provisions of the City Ordinance, contained in section 397.

In accordance with the above instructions I hereby notify the persons renting property for the purpose set forth above, to have the same vacated at once, otherwise I shall be compelled to proceed to enforce said ordinance.

T. (JONES, Chf of Police. may27–dtf

Renewal of City License

—AND—

QUARTERLY SALES.

CITY CLERK'S OFFICE, } ATLANTA, GA., June 27, 1874. }

ALL persons doing business of any character within the corporate limits of this city are hereby notified that their licenses will expire on the 1st of July, and are required to come to my office and renew the same if they intend to continue their several business; all failing to attend to this by the 20th of July, will have fi. fa issued against them, and they placed in the proper officers' hands for collection with additional costs.

Also, all merchants having or selling any goods whatsoever on commission; also, artists, insurance agents, and all those who are required by the Tax Ordinance to make a return of their gross sales or receipts, and pay a tax thereon, are all notified that the Quarter ending June 30th is now due. All failing to comply by the 20th July, will have to settle with the Marshal, with additional costs.

Can be found in my office, at the City Hall, from 8 to 12 A. M., and from 1½ to 5½ o'clock, P. M. FRANK T. RYAN, City Clerk. june28–1tdtjuly20–tjuly10

ATLANTA WATER WORKS.

Notice to Contractors.

SEALED PROPOSALS addressed to the Board of Water Commissioners, Atlanta, Ga., indorsed, "Proposals for Building Reservoir Embankment," etc. Also proposals for grading main pipe line, will be received at their office, Atlanta, Ga., until 12 o'clock M., of the first day of July 1874, for building reservoir embankment, requiring

500 yards solid rock excavation.
1,000 yards loose rock Excavation.
6,000 yards puddle.
50,000 yards earth excavation.
For grading pipe line
12,000 yards earth excavation.
500 yards culbert monry, each, more or less.

Bidders will state price in thirty-year, seven per cent. bonds or cash.

Specifications can be obtained from John A. Grant, Chief Engineer Water Works.

The right is reserved to reject any or all bids.

By order of the Board. A. MURPHY, President B. W. C.

C. L. REDWINE, Secretary B. W. C. june21–d2w

DAILY CONSTITUTION.

THE DAY'S NEWS.

Deaths—A Haytien President—Temperance Convention.

[By Telegraph to The Constitution.]

QUEBEC, July 1.—The U. S. Consul Strove, whose term of in office has just expired is dead. Strove had been promoted to the legation at Leghorn.

BLOOMINGTON, ILL., July 1.—The State Temperance Convention of 75 delegates, including 20 women form the independent party. Among the nominations were Miss Jennie F. Wirle,y superintendent of the public instruction.

NEW YORK, July 1.—By news from the Port Au Prince, dated 17th ultimo., it is learned that Gen. Mitchel Dominguez was unanimously elected by the National Assembly for president of the Republic of Hayti.

WASHINGTON, July 1.—Mr. Hale has finally declined the Postmaster-generalship, on account of impaired health. His successor will not be named for several days.

LOUISVILLE, July 1.—No truth to the story of the family murdered in Spencer county.

WHITE SULPHUR SPRINGS, July 1.—Matt Fox, a visitor from Chicago, aged 28 years, died suddenly of heart disease.

SPANISH MATTERS.

Cuban Finances—Don Carlos, etc.

[By Telegraph to The Constitution.]

HAVANA, July 1.—Captain General Concha has issued a decree requiring on and after the first of July the payment of fifty per cent. in gold of the regular taxes and duties. The rate at which paper will be received in payment of these dues is to be fixed by the government. The decree of June the fourth, authorizing the banks to sell gold for payment of land taxes, is revoked.

The Lighter, with thirty-five persons on board, was capsized to-day off Village of Cojimar, six miles east of Havana, and 16 were drowned.

LONDON, July 1.—A special telegram to the Standard says that Marshal Serrano has decided to take command of the Republic army immediately.

General Zabala has arrived at Tafalla.

BAYONNE, June 30.—Don Carlos and his wife have arrived at Estella, where they were received with great rejoicing.

Shot.

YONKERS, July 1.—Jas. P. Saunders was shot by a defendant in a case he was prosecuting. He is Past Grand Sire of Odd Fellows, and is well known. Two shots took effect, one feared to be fatal. It occurred just as court adjourned.

An Insane Augusta Man.

NEW YORK, July 1.—Vincenzo Protenzo, of Augusta, Georgia, was found insane at Fifth Avenue Hotel yesterday. He had thrown his money, watch and chain and clothes out of the window.

A New Bishop.

ST. PAUL, July 1.—Rev. Dr. Wills, of Redwing, accepts the Bishopric of Wisconsin.

SUMMARY OF STATE NEWS.

ROME.—The interest in the prayer meetings progressing at the Baptist Church still continues. Eight members were added to the church last Sunday. ——The heavy rains of Sunday and Monday have done much damage to crops and railroads in this section. The Selma, Rome and Dalton Railroad had some five hundred yards of the track washed off the road bed near Prior's station. Six tressels were damaged on the lower end of the road, and some of the bents washed away.——The residence occupied by Mrs. White on Church street was struck by lightning Monday. In one room of the house the mantle-piece was drawn from its fastenings and split open. The chimney which the lightning ran down was swept as clean of soot as if sweep with his broom had been down it. Nobody was hurt.——A new base ball club has been organized in Rome, and named in honor of the "Commercial." They have challenged the Fleet-foot Club of Cave Spring.—*Commercial.*

John Dayton Creswell of Bartow county was murdered last Saturday night in his front yard by a Swede named Conrad. Creswell had employed him to clean out his well, agreeing to pay him $5. He paid him $2 50 on the completion of the work. Last Saturday night Conrad came to Creswell's house, and demanded the balance, which Creswell refused to pay him, until the well had been tested. About 8 o'clock Mr. Creswell was found by a negro lying dead in the yard. His skull had been fractured by a heavy rock, and he had been stabbed to the heart. His wife was Miss Fannie Pearson, a most estimable lady of Rome. Conrad has not yet been arrested.—*Courier.*

SAVANNAH.—Warm weather intensifies the matrimonial fever in Savannah. There were thirty-seven marriage licenses issued during June.—*Advertiser and Republican.*

AUGUSTA.—Several darkies who were preparing for a descent into the cotton warehouse of Messrs. Dunbar & Sibley were raided by the police Sunday night. Unfortunately none of them were caught. ——A colored dog-lifter snatched a pet puppy out of a negro woman's arms on Monday afternoon, and struck out for the pound. The enraged Amazon gathered up her skirts and followed. That boy has had two doctors sticking plasters to him for two days, and the job is not finished yet.——Another buggy smashing enlivened Broad street Monday evening. The inevitable small boy was in the buggy, and described a graceful circular curve of some fifteen feet. He destroyed a couple of sign boards and a pair of jean pants, and landed on the sidewalk a little demoralized but still smiling.——The Augusta Boat Club are building a splendid club house.——A crowd of Fifteenth Amendments from Augusta made a descent upon Aiken last Sunday. The people have temporarily suspended using chickens and eggs.——Hon. H. Clay Foster struck his foot against a gas drip on Saturday afternoon, and fell, breaking his right arm at the wrist.——A called meeting of the Christian Church was held last Sunday, Judge James S. Hook in the chair. Resolutions were passed accepting with deep regret the resignation of Rev. James S. Lamar as pastor of the church, and paying a high compliment to his ability and fidelity as a minister.—*Chronicle and Sentinel.*

MACON.—The Pike murder case has been set for trial on the 9th of July. Pike is still in jail.——Morse, a colored man employed on a farm near McCall's mill, while cleaning up a piece of swampy land Monday morning was bitten in the hand by a copper-bellied moccasin. Remedies were applied immediately, but at last accounts, his arm was badly swollen to the shoulder, and he was suffering great pain.——George Birdsong, a celebrated lifter of other people's pocket-books, was jailed in Macon on Monday. George came to grief through practicing his art on a Columbus nigger last Sunday.——Lou Shields, the wielder of the flat-iron which put a ten year old child to death last Friday night, is in jail for murder.—*Telegraph and Messenger.*

DALTON.—The fruit crop in and around Dalton will be a success.——A mad dog was seen near Colonel Jesse Glenn's residence last week. Nobody, however, stayed to see him very long.——Dalton is stretching out for a cotton factory.——The Western and Atlantic Railroad is about to complete their depot at Ringgold.——Extensive preparations are being made for the approaching agricultural fair in September.——Dalton is yearning after a Library Association.——The taxable property of Dalton for this year amounts to $808,000, an increase over last year of $156,000.—*Enterprise.*

COLUMBUS.—Columbus furnishes a splendid field for a temperance crusade. There are forty-three bar rooms in the city. Seven first-class and thirty-six second-class. It is reported that as much liquor, if not more, is given away in stores to customers than is sold in the saloons. ——Ten carloads of darkies from Macon excurted to Columbus last Sunday.—— The County Commissioners have appointed Mr. John A. Johnson jailor in the place of R. A. Wood resigned.——Another cutting match enlivened Girard last Sunday afternoon. A good deal of bad blood was spilt, but unfortunately for the future good order of the community, nobody was killed.—*Enquirer.*

HYMENEAL.—At St. Joseph's Catholic Church, on Monday morning, the 27th inst., Mr. Joseph H. Douglass to Miss Sarah I. Hunt. Both of Macon.

At the residence of the bride's father, in Forsyth, on the 14th inst., Mr. R. P. Burton to Miss M. S. Smith, all of Monroe county.

On the 17th inst., at the residence of J. A. Love, in Riceville, East Tennessee, Rev. W. D. Mounteastle, of Holston Conference, to Miss M. Fannie Moore, formerly of Fort Valley, Georgia.

DEATHS.—Mrs. Patillo, the wife of the night watchman at the Eagle and Phenix Mills, in Columbus, died on Sunday.

Colonel J. A. L. Lee died at his residence, in Muscogee county, ten miles from Columbus, Monday morning. He was suffering from cancer of the throat, and was in his sixty-third year.

In Forsyth, on the 23d instant, Mr. William Zellmen, aged twenty-five years.

Mrs. Hull, the widow of Hon. Asbury Hull, died on Saturday last, at the residence of Prof. Waddell, in Athens.

MARKET REPORTS.

Telegraphic Markets.

NEW YORK, July 1.—Cotton dull; sales 149 bales; uplands 17⅜; Orleans 18.

Cotton sales for future opened firm as follows: July 16⅞a16 13-16; August 17 1-16a17⅛; September 17⅛.

Flour dull. Wheat quiet and unchanged. Corn dull and heavy. Pork firm; mess $18 12½a18 25. Lard firm; steam 11 9-16. Turpentine heavy at 36. Rosin firm at $2 15 a$2 20 for strained. Freights firm.

Stocks dull and lower. Money 3. Gold opened at 10⅞ and closed at 10½. Exchange—long $4 88½; short $4 91. Governments active and lower. State bonds quiet and nominal.

Arrived—Halsatia, Hermann, Crambia. Arrived out—Superior, Ronachan, Patrician, Kate Murphy, Coligoscar, Caroline, Agnes, Eunice, Nicholas, Nelson, Emma, Olympia, Theodore, Komer, Corpo, Trio, Cremona.

LIVERPOOL, July 1, noon.—Cotton steadier; uplands 8¼a8⅜; Orleans 8⅝; sales 14,000 bales, including 3,000 for speculation and export; sales of uplands, nothing below good ordinary, deliverable in September and October, 8¼; nothing below low middlings, deliverable in July 8¼; sales of Orleans, nothing below low middlings, deliverable in July and August 8 3-16; sales of shipments of new crop, on a basis of middling uplands, nothing below good ordinary, 8¼.

LIVERPOOL, July 1, 2 P. M.—Cotton sales of uplands, nothing below good ordinary, deliverable in July 8¼; do. deliverable in August or September 8¼; sales of Orleans, nothing below low middling, deliverable in July or August 8¼; shipments of new crop, on a basis of middling uplands, nothing below good ordinary 8 7-16; sales to-day include 9,100 bales American. Breadstuffs quiet.

LONDON, July 1.—Erie 29¼a29½. Street rate of interest ¼ below bank rate.

PARIS, July 1.—Rentes 59f 62½c.

Atlanta Wholesale Price Current

[CORRECTED DAILY.]

REMARKS.—Trade still continues quiet. No new wheat in market yet.

The New York Bulletin states that holders of cotton are pressing it for sale.

Our market is well supplied with egg which we quote lower.

Atlanta Money Market.

Financial—Gold, buying at $1 10; selling at $1 11. Silver, buying at $1 05; selling at $1 08.

Exchange.—Buying at par; selling at 1-4 premium.

Bonds and Stocks—Georgia 6s 70a75; 7s 84a87; 8s 98a$1. Atlanta city bonds, 7s 71a73; 8s 80a83. Augusta, 80a82. Georgia Railroad stock, 83a85; Georgia Railroad bonds, 90a92. Atlanta and West Point Railroad stock, 70a75; Atlanta and West Point Railroad bonds, 90a92. Central Railroad stock 75a77. Savannah 80.

Atlanta Grocery Market.

Corn—white $1 07; mixed 97a$1 00.

Wheat—white $1 25a$1 30; amber $1 20a $1 25; red $1 15a$1 20.

Rye—$1 25a$1 30.

Oats—75.

Flour—fancy $8 75a$9; extra family $8 00a $8 25; family $7 25a$7 50; extra $6 00a$7 00, superfine $5 00a$6 00.

Bacon—clear sides 11⅞; clear rib sides 11¼; shoulders 8¾a9.

Bulk Meat—clear sides 11; clear rib sides 10⅞; shoulders, none in market; long clear sides 10⅞.

Hams—plain uncanvassed 12½a13; plain canvassed, none in market; sugar-cured canvassed 15.

Lard—choice leaf tierces 13½a13¾; choice leaf kegs and cans 14; choice leaf buckets 14½.

Bagging—15a16.

Ties—8½.

Hay—Timothy—$1 40a$1 50; clover $1 25; Tennessee $1 25a$1 50; millet $1 25a$1 50.

Sugars—crushed 12½; powdered 12½; granulated 12½; A 11½; extra C 11; yellow C 9½a 10½; Demerara 11½; New Orleans choice 10½a10¾; do. prime 9¾a10; do. fair 9a9½.

Syrups—refined 45a80; New Orleans 80a85.

Molasses—hhds, none in market; tierces 35; barrels 37.

Coffee—Rio choice 27; prime 26; good 24; Java 35a38.

Teas—imperial $1a1 25; hyson 75a1 00; oolong 75a$1 00.

Spices—pepper 28; ginger 17; alspice 20; nutmegs $1 75; cloves 50.

Salt—Virginia $2 00; Liverpool $1 75.

Mackerel—No. 1 bbls —; ½ bbls —; kits, none in market. No. 2 bbls —; ½ bbls —; kits, none in market. Family, bbls none; ½ bbls $7 50; kits, none in market.

Soap—5½a10½.

Starch—6½

Corn Meal—$1 08a$1 10.

Rice—9½.

Soda—kegs 7¼a7½; assorted papers 8¼a8½.

Candles—18.

Crackers—cream 11½; ginger 11½; aerated 10½; soda 6½; butter 9½.

Candy—assorted stick, per box, $3 75; fancy 25a28.

Canned and Case Goods—1 lb oyster, per case, $2 75: 2 lb oysters, per case, $5 00; sardines, per case, $17 00; salmon, per dozen $3 50; lobsters, per dozen, $2 50; tomatoes, per dozen, $2 50; peaches, per dozen, $2 50; pineapples $3 25; green corn $2 50.

Pickles—gallons, per dozen, $7 50; ½ gallons, per dozen, $5 50; ¼ gallons, per dozen, $3 00; pints, per dozen, $2 00; mixed English, per dozen, $3 50; gherkins, English, per dozen, $3 50; chow chow, per dozen, $3 75; pepper sauce, per dozen, $1 50; tomato catsup, per dozen, $1 50.

Wood Ware—brass-bound red cedar buckets $8 50; brass-bound juniper buckets $5 60a$7 50; painted buckets $2 75a$3 00; well buckets $6 50; painted tubs, per nest, $4; seives, per dozen, $2 25; brooms, per dozen, $2 75a$4 20; matches, per gross, $3 25.

Nails—20d, 12d, 10d, $4 50. 25c per keg additional for diminishing sizes.

Powder—per keg $7 50.

Shot—drop, per bag, $2 50; buck, per bag, $2 75.

Concentrated Lye, per case, $8 50; potash, per case, $9 00.

Copperas—$4 00.

Kerosene Oil—23.

Blacking—35a70.

Vinegar Cider—28a30; Vinegar white wine 30a35.

Axle Grease—per dozen, $1 50.

Table Salt—per dozen, $1 50.

Tobacco—Common sound 42a45; low medium 47a50; medium 52a55; fine 60a70; extra fine $0a$1; Spencer's Calhoun $1 13; Princess twist 85; Brown's Log Cabin $1.

Iron—Bar iron $3 50; axes $13 50a14; steel 20a22; shovels—Ames' $14 50a$15; horse and mule shoes 7½a8½; horse shoe nails 20a30. Scofield Rolling Mill standard sizes 1½ in. to 4 in. flat and ⅝ to 2 in. round 3½c per lb. by carload, and 3½ to 3¾ for less than a carload. Sundry—3¾a5½c by carload; 3¾ to 5¾ for less than carload.

Leather—Sole, hemlock, good damaged 25½ a28; good 29a33; white oak 40a50; black upper 40a55.

Atlanta Produce Market.

Dried Fruit—Rough peaches 6a8; peeled nominal at 12½a18.

Eggs—We quote lower at 12½a15.

Potatoes—Irish $1 25 per bushel; per barrel, $3 50a$4 00.

Feathers—We quote at 65 for prime selections; mixed 60a65.

Beeswax—25a27.

Rags—2¼a3c.

Poultry—We quote spring chickens at 18a 22; good hens 25a27c.

Butter—We quote good country at 20a25; Tennessee 25a30.

Atlanta Dry Goods Market.

BROWN SHEETINGS AND SHIRTINGS.—Augusta 36 in. 10½c; 30 in. 9½c; A. 27 in. 7c. Bedford R. 30 in. 7½c. Conestoga D 28 in. 8; 30 in. 9c; S. 33 in. 10c; W. 36 in. 11c. Crescent 36 in. 11½c. Dwight X 20 in 8½c; Y 33 in. 9¼; Z 36 in. 10c. Saranac E 36 in. 12½c; Tremont CC 36 in. 8¼c.

BLEACHED SHEETINGS AND SHIRTINGS.—Amoskeag A 36 in. 8½c; Z 33 in. 9c. Arkwright 36 in. 15½c. Auburn S. 36 in. 13½c. Boott E 36 in. 10c; R 28 in. 8c. Cabot ⅞ 11c; 36 in. 12½c. Canoe 27 in. 6c. Fruit of the Loom 36 in. 14½a15½c. Gem of the Spindle 14c. Hope 36 in. 12c. Linwood 36 in. 12½c; Lonsdale 36 in. 14c. Social L. 36 in. 10c. Suffolk L. 36 in. 7½c. Wamsutta OXX 36 in. 19c; OHH 36 in. 18c. Wessacumcon H. 33 in. 10c.

Prints—Arnold's 9 1-2; Ancona Fancy 9c; Albion 9 1-2c; Amoskeag 7c; Bedford 8c; Dunnell's 9c; Garner's Fancies 8c; Gloucester 9 1-2c; Hartel's Fancies 9 1-2c; Washington Green Stripes 10 1-2c; Fancies 9 1-2c.

Domestic Ginghams — Gloucester 9 1-2; Lancaster 12c; Baird 10c.

Ticking—Amoskeag A C A 25c; Conestoga C C A 18c; Lewiston A 30 inch 22c; Biddeford 16c; A A 20c; A A A 22½c; B 12½c; Minnehaha 7-8 25c; A C A 30 inch 23c; Pittsfield 7½.

Stripes—American 12c; Arasapha 10 1-2c; Massabesic 14c to 15c; Aucasville A 11 to 12c.

Checks—Eagle and Phœnix 13½c.

Corset Jeans—Kearsage 12½c.; Laconia 11½c; Naumking Sateen 13½c.

Cottonades—Everett, D and T, 27½c; Farmers and Miners 22½c; Great Western 25c; Whittenton, D and T, 27½c; A 18c.

Osnaburgs—Alabama, No. 1, 11½c; Trion factory 14½c. Milledgeville—8 oz. 13¼; 6 oz 12½.

Paper Cambrics—Manville 8c; Lonsdale 8c; Masonville 8c; S S & Sons 8c; Garner 8c; high colors 9c.

Glazed Cambrics—Ellerton 7c; Franklin 7c; Harmony 7, high colors, 7½c.

Kentucky Jeans—Alpine cloth 37½c; Cuba 22½c; Fairfax 16c; Gulf mill 25c; Hillside 11c; Pacific R. R. 37½c; Preferred Doeskin 42½c.

Spool Cotton—Ashworth 70; Willimantic, 6 cord, 70; Brooks, per doz. 200 yards, 72; Stuarts 42½; Green & Daniels 42½; J. & P. Coats 70; Samosset 40; Clark, John, Jr., & Co., 70; Holyoke 35; Orr & McNaught 70; Clark, O. N. T., 70; Pratt & Farmer six cord with needle threader, 70; Hall & Manning 40; Globe mills 40; Willimantic, 3 cord, 47½; Stafford 40; Pratt & Farmer, 3 cord, 48; Merrick 42½; Niantic 40.

Drugs, Oils, etc.

Opium, per lb, $11 00; bi-carbonate soda, per lb, 7; bluestone, per lb, 13a14; copperas, per lb, 3a6; Epsom salts, per lb, 6; madder, per lb, 16a17; alum, per lb, 6; borax, per lb, 25; brimstone, per lb, 6a7; camphor, per lb, 50; indigo, per lb, 1 00a$1 30; quinine, per ounce, $2 75; saltpetre, per lb, 12a15; copal varnish, per gal, $2 00a$3 50; Japan varnish, per gal, $1 75a$2 50; coach varnish, per gal, $3 50a$6 00; white lead, per lb, 9¼a14; white lead, pure per lb, 14a15; castor oil, per gal, $2 40; sweet oil, per gal, $2 00; sperm oil, per gal, $1 75a$2 50; whale oil, per gal, $1 50; lard oil, per gal, $1 25a$1 50; tanners' oil, per gal, 75a$1 00; kerosene oil, per gal, 20; petro oil, per gal, 38a40; turpentine, per gal, 55; ...; 10; alcohol, per gal, $2 00a$2 25; raw linseed oil, per gal, $1 10; boiled linseed oil, per gal, $1 15; stock powders, per doz, $1 25a$1 75; lemon syrup, per doz, $3 75a$6 00; gum assafoetida 60; acid, sulphuric, per carboy, $11.

Onions—$1 50a2 00 per bushel.

Wool—Washed 35a50c; unwashed 25c.

Wines and Liquors.

Corn whisky, proof, 100 per cent., from $1 25 to $1 50, 80 per cent., $1 00, either white or colored. Pure Robertson County whisky from $1 25 to $2; Bourbon from $1 25 to $5; rye from $1 to $6; apple brandy from $2 25 to $2 50; peach Brandy from $2 50 to $3; ginger brandy from $1 25 to $1 50; cognac from $1 50 to $3; pure imported from $8 to $10; pure cherry brandy from 1 25 to $1 50; gin from $1 50 to $2 50; pure imported from $4 to $6; rum from $1 50 to $4; pure port wine from $2 to $6; sherry wine from $2 to $6; claret in cases $6 per dozen; golden crown champagne, pints, $16, quarts, $14; Heidsick & Co., pints, $30, quarts $28.

Carpets.

Hartford carpet company, extra 3-ply $1 45; imperial 3-ply $1 40; superfine $1 15; medium superfine 95c: body Brussels, 5-frame $2; tapestry $1 25a$1 50; hemp, medium, 36-inch 27c; extra 32c; matting straw, white 28a50c; check 40a55c; oil cloth, 6 to 12 feet wide 75c a$1 50; 18 feet wide $1 50a$3.

Miscellaneous.

Roswell Mills—4-4 sheeting 11; 7-8 9 1-2; yarns $1 35; sewing and knitting thread 60c.

Sheeting, etc.—Augusta and Graniteville—3-4 sheeting 7 per yard; 7-8 shirtings 9 1-2 per yard; 4-4 sheetings 10 per yard; 7-8 drill 11 1-2 per yard. Alabama and Georgia and Monitour goods are 1-2c under the above quotations.

Concord Mills—cassimeres 75; cashmarets 65; cadet grey $1 25; jeans 65.

Eagle and Phœnix—stripes 12; fancies, solid colors 13½c. Cottonades, Attakepos, 9 oz 35; camlet jeans 25; pantaloon checks 22; plaid cottonades 16; twilled 18.

Seeds—Clover $8; timothy $4 50; orchard grass $3 50a4; blue grass $2 50; herd's grass $2 50; Hungarian millet $3.

The Daily News.

MERCHANTS and others desiring to advertise in the first issue of THE DAILY NEWS, will please send in their advertisements before Thursday next, so that we may be enabled to have them properly put in type and regularly classified.

THE ATLANTA NEWS ASSOCIATION, Office, Alabama near Broad street. june28–d3t

J. DOMINI'S

Lager Beer Saloon,

No. 8 ALABAMA STREET,

KEEPS constantly on hand a most elegant article of

PURE LIQUORS.

His celebrated Cognac Brandy (Champagne brand), Gibson's Whisky, and his different grades of Wine are unsurpassed.

Fresh Unadulterated Lager Beer

always on draught. Families supplied with Beer at short notice. His Cigars are nice and fine. june14–dtf

CANVASSERS WANTED.

WANTED—Two or three active men to canvass for a first-class Nursery. For terms, etc., address Box 371, Atlanta, Georgia. june28—d1w

SITUATION WANTED,

TO TEACH

MUSIC OR LITERATURE.

A WIDOW LADY, with ample experience, and thoroughly competent, desire a situation in some school, college, or neighborhood, where she can get a class of twenty or more pupils, to teach

Vocal and Instrumental Music,

or Literature and the Languages. She is a graduate of two first-class schools, and will furnish references. Address MRS. M. E. FORD, Culleoka, june28—d1w Maury county, Tenn.

THE HOWE SEWING MACHINE.

STATE FAIR NOTICE.

Premium Extraordinary.

AT THE coming State Fair, ... will give as a premium for the finest specimen BABY under one year old, an elegantly finished

Howe Sewing Machine.

The award will be made on the basis of weight, beauty, perfection of form and intelligence, according to the age. The judges to consist of disinterested married ladies.

Parents desirous of competing should make entries as early as possible, as the list of competitors from present indications will be long.

THE HOWE MACHINE CO.,
J. B. McCARRATT, Manager.
june21—may7–dtf wed fri&sun

SPRING CLOTHING. SPRING CLOTHING.

SPRING CLOTHING,

Newest Styles, Largest Stock, Lowest Prices.

EISEMAN BROTHERS,

55 Whitehall Street, ATLANTA, GA. — 505 7th Street, WASHINGTON, D. C.

june2—d1m 1p

MEDICAL DISPENSARY.

DR. W. M. MARVIN.

Would respectfully inform the citizens of Atlanta and vicinity that he has opened a Dispensary in Austell Block, where patients can get reliable treatment for all diseases. Particular attention paid to all diseases of the Throat, Lungs and Catarrh. The above diseases treated by inhalation.

The Doctor treats all diseases of long standing, such as Eruptions, Gravel, Paralysis, Loss of Voice, Wakefulness, Fever Sores, Rheumatism, Goitre, Neuralgia, Tumors, Chronic Diarrhœa, Dropsy, Biliousness, Diseases of the Kidneys, Erysipelas, Nervous Depression, Dyspepsia, Liver Complaint, all Diseases peculiar to Women, all Private Diseases, Heart Disease, Swollen Joints, Coughs, Gout, White Swelling, St. Vitus' Dance, etc.

Electricity applied in cases where it is required. The Doctor is permanently located and persons who have been under the treatment of other physicians and have not been cured, are invited to call, as I treat all curable diseases, and cures guaranteed, or no pay. Call and see the Doctor without delay. His charges are moderate, and consultation free. Dispensary and consultation room No. 20 Decatur street. Office hours from 9 A. M. to 4 P. M. feb19–d&w1y

LAND AGENCY.

TEXAS LAND AGENCY!

HAVING spent part of the last three years in Texas, and having been repeatedly solicited by parties owning and controling large tracts of land in that State, I have determined, after thoroughly investigating the whole subject matter, to open a LAND AGENCY to some eligible point in the

LONE STAR STATE

at an early date. With seven years' experience in the REAL ESTATE BUSINESS in all of its details in Georgia, the business will not be new. Parties owning or controling lands in Texas can for the present address me at Rome, Ga. My partner and myself propose to give our attention exclusively to the business in all its details. Bring and conduct suits of ejectment, re-establish titles, sell and convey lands and pay taxes. Best of references given. Correspondence earnestly solicited. Address JOHN T. BURNS & CO., Rome, Ga. feb7–dtf JOHN T. BURNS.

FOR SALE.

A RARE CHANCE

FOR A

MAGNIFICENT BARGAIN

FOR the purpose of improving a vacant lot, I will offer for sale for five days only, my

RESIDENCE,

on south side of City Hall square.

The building is a two-story brick building of the very best material and workmanship. It contains eight rooms besides pantry, dressing rooms, closets, cook-room, servant-room, and basement.

This most desirable place is centrally located, convenient to the churches, schools, street cars, etc., and is beyond doubt, one of the choicest localities in the city. A purchaser can be accommodated by paying only ONE-THIRD CASH, get possession as soon as he desires, and have ONE and TWO years time to pay the balance. I MEAN BUSINESS. S. B. SPENCER. may24–dtf.

O. K. CLOTHING STORE.

FIRST SEMI-ANNUAL

Closing Sale!

OUR IMMENSE STOCK

—OF—

Clothing

MUST BE SOLD

IMMEDIATELY,

TO MAKE ROOM FOR

ENLARGING BUILDING.

O. K. Clothing Store,

32 Whitehall Street.

ISAAC H. HAAS. june23–dtf

Hammond & Stevens,

ATTORNEYS AT LAW,

GRIFFIN, GEORGIA.

Collecting a specialty. june11–d6m

SHINGLES.

THE undersigned are prepared to furnish strictly first-class Shingles in large or small quantities at short notice.

For cheapness, durability and beauty of roof, our Shingles cannot be surpassed.

Samples sent on application. PERKINS & WALLACE, Lawtonville, Burke county, Ga. mar13–d2aw3m

MEDICAL.

SOUTHERN BRANCH

—OF THE—

NATIONAL SURGICAL INSTITUTE

Wall street, opp. Passenger Depot, N. Side. ATLANTA............GEORGIA

THIS is an Incorporated Institution, with ample capital, and a thoroughly organized Surgical and Medical Staff, for the treatment of Congenital and Acquired Deformities of the human body, and diseases or conditions requiring surgical operations, or mechanical appliances for their relief or cure; also, for the treatment of diseases peculiar to females, for paralysis and other afflictions, as shown in Illustrated Circulars. The Southern Branch is now in successful operation in Atlanta.

The building occupied is of brick, new, large, well ventilated, well furnished, and supplied with machinery power, gymnastic arrangements, Electrical Instruments, vapor, electric galvanic and other Baths, vacuum treatment, movement apparatus, and many other appliances from the original Institute in Indianapolis, Ind. An ample corps of skilled assistants, and apparatus makers, has been brought here, and the whole is under the charge of Surgeons of well known ability and skill. Three hundred patients are already under the treatment of the Southern Branch, and the results are highly gratifying and satisfactory. Call and examine the methods of treatment, and the facilities for carrying forward the work. Address:

K. H. BOLAND, Sec'y National Surgical Institute, may 6–d1y ATLANTA, GA.

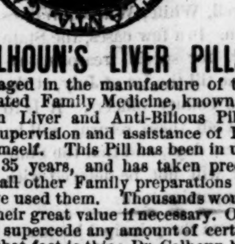

DR. CALHOUN'S LIVER PILLS.

I AM engaged in the manufacture of the Celebrated Family Medicine, known as the Calhoun Liver and Anti-Bilious Pills, under the supervision and assistance of Dr. Calhoun himself. This Pill has been in use for the last 35 years, and has taken precedence over all other Family preparations by all that have used them. Thousands would certify to their great value if necessary. One fact should supercede any amount of certificates, and that fact is this: Dr. Calhoun has been physician to the Fulton County Prison for over seven years, when the number of prisoners ranged from 20 to 70, laboring under all the diseases incidental to this climate. With but few exceptions they have all been treated with this Pill, and astonishing to say during that long period not a solitary death occurred under his treatment. This fact is worth any amount of testimonials.

I am now prepared to fill orders from druggists, merchants and others. All orders sent me shall receive prompt attention. There is no type of *FEVER, DYSPEPSIA, DIARRHŒA, DYSENTERY, RHEUMATISM, CHOLERA MORBUS, BILIOUSNESS* and *SICK HEADACHE*, or other diseases of a Southern climate, but yield readily to this preparation.

For sale by all druggists.

Price 50 cents a box.

None genuine unless it bears the signature of N. C. Williams and picture of Dr. Calhoun. Address N. C. WILLIAMS, Post-office Box 240, Atlanta, Ga. Manufactory No. 118, corner Washington and Peters sts., Atlanta, Ga. may14–dtf

DR. TUTT'S SARSAPARILLA AND QUEENS DELIGHT.

... can be given ... sufferin from dyspepsia, bilious complaint, colic, consumption, sick headache, fever and ague, nervous debility, or of any disorder affecting the stomach, the liver or kidneys, is to tone, cleanse and regulate these important organs by the use of

DR. TUTT'S VEGETABLE LIVER PILLS.

They act very mildly, yet thoroughly restore the functional action of the digestive organs and the intestines and thoroughly renovates the whole system. They produce neither nausea, griping nor weakness, and may be taken at any time without change of diet or occupation. Price 25c a box. Sold by all druggists.

Dr. Tutt's Hair Dye.

possesses qualities that no other dye does. Its effects are instantaneous, and so natural that it cannot be detected by the closest observer. It is harmless and easily applied, and is in general use among the fashionable hair dressers in every large city in the United States. Price $1 a box. Sold everywhere.

DR. TUTT'S VEGETABLE LIVER PILLS

SCROFULA, ERUPTIVE DISEASES OF THE SKIN, ST. ANTHONY'S FIRE, ERYSIPELAS, BLOTCHES, TUMORS, BOILS, TETTER AND SALT RHEUM, SCALD HEAD, RINGWORM, RHEUMATISM, PAIN AND ENLARGEMENT OF THE BONES, FEMALE WEAKNESS, STERILITY, LEUCORRHŒA OR WHITES, WOMB DISEASES, DROPSY, WHITE SWELLINGS, SYPHILIS, KIDNEY AND LIVER COMPLAINT, MERCURIAL TAINT, AND PILES all proceed from impure blood.

DR. TUTT'S SARSAPARILLA

is the most powerful Blood Purifier known to medical science. It enters into the circulation and eradicates every morbific agent; renovates the system; produces a beautiful complexion, and causes the body to gain flesh and increase in weight.

KEEP THE BLOOD HEALTHY

and all will be well. To do so, nothing has ever been offered to compare with this valuable vegetable extract. Price $1 00 a bottle. Sold by all druggists. Office 48 Cortlandt street, New York.

mar25— feb1–deod&w1y

RAILROADS.

RAILROAD SCHEDULE.

Arrival and Departure of Trains.

Western and Atlantic Railroad.

Day Passenger Train—Outward.

Leave Atlanta	8 30 a m
Arrive Kingston	11 38 a m
Arrive Dalton	1 40 p m
Arrive Chattanooga	3 57 p m
Leave Chattanooga	5 45 a m
Arrive Dalton	8 00 a m
Arrive Kingston	10 10 a m
Arrive Atlanta	1 15 p m

Night Passenger Train—Outward.

Leave Atlanta	5 55 p m
Arrive Kingston	8 46 p m
Arrive Dalton	10 30 p m
Arrive Chattanooga	12 30 a m
Leave Chattanooga	3 20 p m
Arrive Dalton	5 03 p m
Arrive Kingston	6 54 p m
Arrive Atlanta	9 50 p m

Accommodation Train.

Leave Atlanta	3 45 p m
Arrive Marietta	5 24 p m
Arrive Cartersville	7 37 p m
Arrive Kingston	8 21 p m
Arrive Dalton	12 00 m n
Leave Dalton	1 00 a m
Arrive Kingston	4 34 a m
Arrive Cartersville	5 34 a m
Arrive Marietta	8 10 a m
Arrive Atlanta	9 50 a m

Atlanta and Richmond Air-Line R. R.

Daily Passenger Train.

Leaves Atlanta	6 00 p m
Arrives at Charlotte	8 06 a m
Leaves Charlotte	6 12 a m
Arrives at Atlanta	9 18 p m

Accommodation Train.

Leaves Atlanta	7 33 a m
Arrives at Charlotte	6 00 a m
Leaves Charlotte	8 09 a m
Arrives at Atlanta	5 49 p m

Toccoa Accommodation Train.

Leaves Toccoa	4 57 a m
Arrives at Toccoa	8 30 p m
Leaves Atlanta	3 00 p m
Arrives at Atlanta	10 30 a m

Georgia Railroad.

Day Passenger Train.

Leaves Augusta	8 40 a m
Leaves Atlanta	6 30 a m
Arrives at Atlanta	5 45 p m
Arrives at Augusta	3 45 a m

Night Passenger Train.

Leaves Atlanta	
Leaves Augusta	8 15 p m
Arrives at Atlanta	10 00 p m
Arrives at Atlanta	6 05 a m
Arrives at Augusta	4 00 a m

Stone Mountain Accommodation Train.

Leaves Atlanta	
Leaves Stone Mountain	6 00 p m
Arrives at Atlanta	6 40 a m
Arrives at Stone Mountain	8 30 a m
	7 15 p m

Atlanta and West Point Railroad.

Day Passenger Train.

Leaves Atlanta	
Leaves West Point	9 40 p m
Arrives at Atlanta	40 p m
Arrives at West Point	2 6 p m

Central Railroad—Atlanta Division.

Night Passenger and Freight Train.

Leaves Atlanta	10 00 p m
Arrives at Macon	6 10 a m
Leaves Macon	8 10 p m
Arrives at Atlanta	5 00 a m

Day Passenger Train.

Leaves Atlanta	1 25 p m
Arrives at Macon	7 10 p m
Leaves Macon	9 00 a m
Arrives at Atlanta	3 05 p m

☞ Central Railroad time 12 minutes ahead of Atlanta time.

Southwestern Railroad.

Eufaula Daily Mail Train.

Leaves Macon	9 05 a m
Arrives at Eufaula	5 40 p m
Arrives at Albany	3 25 p m
Leaves Eufaula	8 50 a m
Arrives at Macon	5 10 p m
Leaves Albany	10 47 a m

Connects with the Albany Train at Smithville, and the Fort Gaines train at Cuthbert daily, except Sunday.

Albany Train connects with Atlantic and Gulf Railroad Trains at Albany, and will run to Arlington on Blakely Extension Monday, Wednesday and Friday, returning Tuesday, Thursday and Saturday.

Eufaula Night Freight and Accommodation Train.

Leaves Macon	9 10 p m
Arrives at Eufaula	10 20 a m
Leaves Eufaula	7 25 p m
Arrives at Macon	6 45 a m

Columbus Mail Train.

Leaves Macon	7 17 p m
Arrives at Columbus	12 45 a m
Leaves Columbus	2 30 p m
Arrives at Macon	7 25 p m

Making close connection with Western Railroad at Columbus for Montgomery, Mobile, New Orleans, etc.

Columbus Day Freight and Accommodation Train.

Leaves Macon	9 20 a m
Arrives at Columbus	6 35 p m
Leaves Columbus	5 30 a m
Arrives at Macon	3 00 p m

Central Railroad.

Day Passenger Train.

Leaves Savannah	8 45 a m
Arrives in Macon	6 45 p m
Leaves Macon	7 15 a m
Arrives in Savannah	5 25 p m

Night Freight and Passenger.

Leaves Savannah	7 30 p m
Arrives in Macon	8 20 a m
Leaves Macon	7 35 p m
Arrives in Savannah	7 15 a m

Millen Branch.

Leaves Augusta	9 50 a m
Arrives in Millen	12 40 p m
Leaves Millen	1 10 p m
Arrives in Augusta	4 00 p m

SCHEDULE

Atlanta and Richmond Air-Line Railroad.

Daily Passenger.

	LEAVE.	ARRIVAL.
	P. M.	P. M.
Atlanta	6:00	12:24
	P. M.	P. M.
Charlotte	8:48	8:06
	P. M.	P. M.
North Carolina Railroad Junction	8:39	8:15

Accommodation Passenger.

	LEAVE.	ARRIVAL.
	A. M.	P. M.
Toccoa	4:57	5:18
Atlanta	3:00	10:30

june2–tf

THE GREAT SOUTHERN

PASSENGER AND MAIL

ROUTE

VIA

Atlanta and Augusta

To Charleston, Columbia, Charlotte, Raleigh, Wilmington, Weldon, Richmond, Washington, Baltimore, Philadelphia and New York.

RUNNING A DOUBLE

Daily Through Passenger Train

CONNECTIONS by this line are most certain and sure at all seasons.

The Eating Houses

On this Line have been thoroughly overhauled and refitted. Ample time is given for Meals, and at regular hours.

Conductors on this line are affable and courteous to passengers.

The quickest time and sure connection made by this route.

Passengers can purchase through tickets and have their baggage checked through from New Orleans, Mobile, Montgomery, Columbus and Atlanta to Richmond, Baltimore, Washington, Philadelphia and New York, by four different routes, via Augusta, Kingsville and Wilmington; via Columbia, Charlotte and Raleigh; via Columbia, Danville and Richmond; via Atlanta, Augusta, Wilmington and Bay Line.

Fare as Low by Augusta

As any other Route.

Pullman's Palace Sleeping Cars

On all Night Trains leaving Atlanta by this Route.

Passengers wishing to go North by Sea will find

SPLENDID LINE OF STEAMSHIPS

From Charleston, S. C., to Baltimore, Philadelphia, Boston and New York.

The Charleston Steamships

Offer every inducement to Passengers, with Tables supplied with every luxury the Northern and Charleston Markets can afford, and for Safety, Speed and Comfort are

Unrivaled on the Coast.

Through Tickets on sale at Montgomery, West Point and Atlanta to New York via Charleston Steamships.

S. K. JOHNSON, Superintendent.
A. ROBERT, General Ticket Agent.
jan24–tf

DAILY CONSTITUTION.

THE LARGEST CIRCULATION.

DEFIES REFUTATION.

TO LAWYERS.—A full report of the decisions of the Supreme Court is furnished to THE CONSTITUTION by the Reporter of the Court.

TO CORRESPONDENTS.—We do not read anonymous letters and communications. The name and address of the writer are indispensable. Rejected communications we can not undertake either to return or preserve.

GENERAL TRAVELING AGENTS:
T. M. ACTON. *J. W. ANDERSON.*

ATLANTA:

Thursday Morning, July 2, 1874.

BREVITIES.

—Gold closed in New York at 10⅝a 10¾.

—Cotton closed in New York at 17⅝a 18; in Liverpool at 8⅛a8¼.

—The Sandwich Islands have a public debt amounting to $355,000.

—Seventy-six Michigan journals are in favor of woman suffrage.

—Advices from New England and the Northwestern States predict an unusually large apple crop.

—The Astors own 1,500 houses in New York city. Wm. B. Astor, the senior of the family, is worth $45,000,000.

—There is no State in the Union where the Democracy display more vitality and determination than in Missouri.

—The total indebtedness of the various cities and towns of Connecticut amounts to $13,995,090.

—A Maine husband wanted to bet his wife that she could whip a panther, but she saw his little scheme and refused to try.

—The Committee on War Claims of the House of Representatives, had referred to it during the session of Congress just closed, 3,753 claims.

—Two Iowa Congressmen were[...]es nominated yesterday, the Hon. [...]on. Wilson in the Vth District, and th[...] them J. W. McDill in the IId. Neithe[r] was a salary-grabber.

—An Albany man who [...] demonstrating to a crowd that th[...] is no such thing as hydrophobia [...] the first to shin up a barber's pole w[...] a small yellow dog came rushing d[...] the street.

—Three years [...]go the proprietor of three gold-fish [...]n leaving Bennington, Vermont th[...] them into a pond near that place. [T]he pond is now well stocked with fish [...] that kind.

—Those who have doubts about the propriety of capital punishment often [ask] if hanging prevents murder. To a certain extent it does. Men who have been hung seldom commit great crimes.

—A lantern-jawed Vermonter got aboard of a steamer for the first time, and fell through the hatchway into the hold, when, being unhurt, he was heard to express his surprise: "Well, if the darned thing ain't holler!"

—A temperance orator speaks of "a file of topers, seventy-five miles in length, marching steadily to drunkards' graves at the rate of three a minute, or one every twenty seconds, all the year round."

—Disraeli's attentions to the Empress Eugenie are getting to be very marked. The curl upon his forehead is more carefully disposed than ever, and his instructions to his tailor are explicit, that his coat shall be a snug fit about the waist.

—The wife of Bismarck, over sixty years of age, yet fresh and beautiful, directs her household affairs, carries at home a bunch of keys in her belt, and is proud of the many embroidered covers and curtains, the work of her own industrious hands.

—A correspondent writes to the Scientific American that the worst toothache, or neuralgia coming from the teeth, may be speedily and delightfully ended by the application of a small bit of clean cotton saturated in a strong solution of amonia to the defective tooth. Sometimes the late sufferer is prompted to momentary nervous laughter by the application, but the pain has disappeared.

A MEETING of the Democratic party of the county of Fulton is called to assemble at the City Hall, at 12 o'clock M. on Saturday the 11th day of July, 1874, for the purpose of organizing the party in view of the approaching fall campaign. All Democrats in the city and county are requested to be present, as business of vital importance will come before the meeting.
MANY DEMOCRATS.

JOSEPH PALMER has resigned the Captaincy of the "Southern Rights Guards," of Perry, Georgia.

FREQUENT applications are made to lease convicts, we learn; but all convicts, both those now in the Penitentiary and those who may hereafter be sentenced have been leased for terms varying from twenty-one months to five years.

GOOD reports generally are received from the convict camps by the principal keeper of the penitentiary. The health especially, of the convicts this year is better than usual. The new lessees are making marked improvement in their methods.

THE editor of the Mobile Register is just now the recipient of many congratulations, but he considers the following lines from an old Western friend as about the best: "I am glad to see that your political disabilities are removed, and that you are now as good as a 'nig.'"

IN the next Congress Mississippi will be "represented" in the Senate by a black Bruce. Luckily for his senatorial aspirations, he is a bachelor. For it was a conspiracy of Senatorial wives who would'nt associate with Mrs. Pinchback, although their husbands passed the civil rights bill by a heavy majority, that brought the molasses-hued statesman of Louisiana to grief. Bruce will not look for a dusky mate, if he is wise.

DR. ELY MCCLELLAN, of the United States army, has returned from a tour through all the States visited by the cholera in the epidemic of 1873. He was detailed to investigate its course, causes, etc. The work is yet very incomplete, but enough is ascertained to show that after its appearance in New Orleans, on the 9th day of February, it gradually traveled northward, without any great jumps, generally following the rivers or lines of railroad. The investigation shows that the construction hands upon new lines of railroad were among the most active agents in spreading the disease.

CLAYTONISM has increased the debt of Arkansas, in seven years, from $2,000,000 to $14,020,000, as follows:

Funded debt	$ 4,520,000
State aid bonds issued to railroads	6,000,000
Levee bonds outstanding	3,000,000
Ten year deficiency bonds	300,000
Floating indebtedness	1,200,000
Total	$14,020,000

The late struggle related not a little to about $6,000,000 more of railroad aid bonds that hung fire. The recent Legislature directed the officials not to issue them. Another year's rule of Clayton & Co. would have bankrupted the State.

The Fall Trade.

While some believe that the present general depression of trade will not be lifted during July and August, there is a remarkable unanimity of opinion among well-informed men in every part of the country, that indications strongly favor a good fall trade. The time for a mercantile, financial and industrial reaction is believed to be near at hand, when the capital and energies of the country will throw off an enforced lethargy to bring back the better days of happier times. Recuperative forces are at work, and cheerfulness and confidence begin to reappear.

This hopeful outlook is based on several well-known facts. Congress has lost the power to distract business calculations by an opportune adjournment. Its compromise currency enactment will afford some relief, and even if it does not, it will work no mischief. And for that we ought to be grateful and take courage. But after all, what chiefly lends a roseate tinge to future prospects, is the magnificent crop of almost every staple. These good crops furnish a sure basis for the confidence that is to reanimate industry and inspire trade. No rust spoils the wheat harvest, the caterpillar has not touched our [...] great staple, and from all over the [...] come up joyous predictions of b[...]iful harvests. There has been a stag[...] [re]vival is nearly a year, and the time [...] postponed over-due. Circumstances h[a]d now when it beyond all anticipation [...]ost every pro[...] an abundant crop of remunerative prices, duction, commandi[...] [mo]st certainly set in, ces, is assured, it [...] [ind]ications of the shrewd- unless the prog[...] at fault. est observers [...] has been dull for the last

While t[...] and profits small, yet the six mo[...] and importance of mercantile numb[...] show no serious signs of disorder. fai[...] It is a fact, as surprising as it is gratifying, that in that length of time, there have absolutely been fewer failures in number, certainly fewer in prominence, than for the same period in the average of years. And we have R. G. Dun & Co.'s Reference Book for July as an authority for the statement that the mercantile indebtedness of the country is not more than two-thirds of what it was at the corresponding time of last year. The fright that the debtor class received in the September crisis has had the effect, not only to reduce indebtedness, but to run down the stocks of all kinds of merchandize in all retail and consumptive quarters. The glorious harvests, reduced indebtedness, returning confidence and low stocks, all point to a marked reaction in trade, in the employment of labor, and in the general condition of all departments of business. A stiff upper lip, combined with prudence, economy and energy, will soon lift the country out of the famous depression that we inherited from the September panic.

THE State School Commissioner sent out blanks for the enumeration of the school population in March last, and required that the returns should be in his office by the 15th of June. The apportionment of the school fund is made upon the basis of school population, and the enumerative returns ought all to have been in the State Commissioner's office by the 1st of July, the day on which the law requires the apportionment to be made. At this date, thirty-one counties are behind, viz: Bartow, Berrien, Bryan, Bullock, Carroll, Charlton, Clayton, Coffee, Crawford, Dade, Dawson, Fayette, Floyd, Fulton, Glynn, Haralson, Irwin, Jefferson, Lowndes, Macon, McIntosh, Mitchell, Monroe, Morgan, Muscogee, Putnam, Terrell, White, Wilcox, Wilkes and Wilkinson. In a few cases, the State Commissioner, for special reasons, extended the time till the 1st of July, at the request of the county officers. It is to be hoped that all these returns will be received in a few days, and that the State Commissioner will not be delayed with the work of apportionment.

WE learn from the principal keeper of the Penitentiary, who has just returned from inspecting "Wing's Camp" of convicts on the Elberton Air-Line Railroad, that they are remarkably healthy—no sickness or death has occurred the past month; nor, indeed, causalties of any sort. The new stockade is of improved pattern, insuring superior comfort and security.

Eight miles of the road are completely graded, and seventeen will be ready for the iron by the first of October. The track will be first laid out from Toccoa City. President Matthews apprehends no difficulty in finishing the whole line of sixty-five miles. The work is comparatively light. There will not be a bridge on the road.

MARSHAL MANUEL DE LA CONCHA, whom the Carlists killed while leading an assault at Estella, was eighty years of age—the oldest of the generals of Spain, except Espartero. His first fighting was done against Napoleon, and the old soldier took an active and leading part in every subsequent war of his country. In 1847 he seized Oporto in the Portugese complications, and for his services was rewarded with the title of Marquis of Douro. His work on infantry and cavelry tactics is the accepted text book in all the military schools of Spain. The soldiers of Serrano are deprived by his death of a leader who had been uniformly successful, and in whom they had great confidence.

IN another column will be found an official report of the meeting of the State Executive Committee. We have only space this morning to call the attention of every reader to its patriotic recommendations. All that we would or could say is embraced in the capital address of Col. Hardeman. Let every Democrat carefully read its terse, vigorous and pointed sentences, and act fully up to their spirit. Harmony and victory will thus be assured.

GEN. FAGIN, the new United States Marshal for the Western District of Arkansas was a Confederate General, and in the Brooks rebellion, the commander-in-chief of the insurgent forces. It is charged that he received $10,000 from Clayton, Dorsey and others for his services in the latter capacity. Whether he got the money or not, he has bagged a fat office in recognition of his claims as the Brooks leader.

Death from Hydrophobia.

NEW YORK, July 1.—Roderick D. Entwistle, who was bitten by a dog about two weeks ago and taken to Belleviere Hospital yesterday, with symptoms of hydrophobia, died at 9:36 o'clock this morning without application of drugs. The patient became insensible a short time before his death and in that state died. A post mortem examination will be held.

Meeting of the Democratic Executive Committee.

ATLANTA, GA., July 1, 1874.

Executive Committee met at 10 o'clock, Colonel Hardeman in the chair, and the following gentlemen were found to be present: Hon. Augustus Reese, Hon. James H. Hunter, Hon. H. Fielder, Col. Mark Blandford, Hon. L. N. Trammell, Col. J. L. Harris, Hon. J. C. Nichols, Hon. J. H. Christy, Hon. T. G. Lawson, Col. I. W. Avery, and Col. J. S. Boynton.

The chair stated that the principal object of the call of the meeting wa[s to] prevent nominations before the adj[ourn]ment of Congress.

The chair announced the ap[pointment ...] of Hon. Martin J. Crawfor[d ...] [to] fill the vacancy in the Columbu[s D]istrict. He [...] Crawford stated read a letter from Col[...] [...] attend, and appointing that he was una[ble ...] [Bl]andford to act for him. There be[ing] [n]o objection he took his seat.

It was st[ated] by the chair that in several Congressional Districts there was [no] executive committee, and suggested that some action should be taken. [C]olonel Blandford moved the call of a State convention. The motion was discussed in a conversational manner, and finally decided in the negative.

Col. Trammell moved that the chairman be instructed to issue an address, embodying the views of the committee. The chairman stated that he had prepared a brief statement of the political situation, which he read.

Col. Reese moved that the statement be adopted as the action of the committee. Unanimously carried.

To the Democratic Party of Georgia:

You are soon to engage in another election for the control of your State. Your recent victories, should not make you over-confident of success. The opposition are thoroughly organized, for the conflict, are your forces ready for the field? Is there union and harmony in your ranks? Union is success, division is defeat. Select good men, able men to lead you and give them a united, cordial, hearty support. Be not divided by local issues, beware of jealousies arising from "claims overlooked," "stocked conventions" and personal prejudice. These are weapons furnished by a skillful enemy to break your ranks and defeat your cause. Look with distrust upon "peoples tickets," citizens candidates," when brought forward in opposition to your regular nominees. They are subterfuges generally of disappointed aspirants, who are used by the opposition to defeat your organization. We cannot afford to destroy or weaken the Democratic party. It has rescued the State from Radical misrule; it has broken the alliance that existed between power and crime; it has checked the system of public plunder, which was driving our people to bankruptcy and ruin; it has restored the control of the government to the virtue and intelligence of the State. It has given Georgia a position in the Union beyond that of her unfortunate sisters of the South. Will you, relying upon your majority, grow listless and unconcerned? Remember bleeding South Carolina. Will you split into petty jealousies, and endanger your success? Think of down trodden Louisiana. Will you, by a thirst for position and place, distract and divide your forces? Look at plundered Florida and determine that in this contest, patriotism shall guide your actions, and love of State shall control your aspirations and your hopes. Your defeat is Radical rule, and Radical rule is oppression, civil rights bills, social degradation, plunder and bankruptcy. Your success gives assurance of constitutional government, enforcement of law and maintenance of right. The cause is worthy of your efforts; its success should be the day-star of your ambition. Individual responsibility is essential to a favorable termination of the struggle. Let the campaign be quick, sharp, decisive. Look well to your nominating conventions, see to it that none but men of integrity are offered to the people for their support—men who will spurn the rings; that would raid upon your Treasury, men who will look only to the interest and honor of the State, and with such men to bear your standard, you will command a victory. In the Federal elections there is GREAT NEED of action. Indifference before gave Georgia men in Congress who would have inflicted upon the white people of the State injuries and insults too revolting to contemplate. Justice to yourselves, justice to your children, justice to peace and good order, justice to humanity, justice to an ignorant race they would ruin, under the guise of friendship, all require of you action, decisive effort, unceasing labor to brand these men, with the seal of condemnation and remove them from a position, they have degraded. Men of Georgia, the issue is with you—it is big with consequences. Do your duty and all will be well with you and your noble old State. Respectfully submitted,

THOS. HARDEMAN, JR.,
Chairman Dem. Ex. Com.

Introduced by Col. Fielder:

Resolved, That the Democratic party of this State be earnestly requested to organize thoroughly in every county, so as to secure perfect harmony and united action, and the earnest co-operation of every voter in the party. That we urge upon every voter of the party to see to it, that he be legally qualified to vote, and upon the managers of elections to see to it, that the law of the State prohibiting illegal voting is rigidly enforced.

Introduced by Colonel Avery and amended as follows:

Resolved, That the Democratic party in the Congressional districts that have no district executive committee be recommended to hold Congressional conventions where the last Congressional convention convened, and the said conventions be held in the Fourth on the 2d Wednesday in September; in the Fifth, on Wednesday, the 19th of August; and in the First, on the first Wednesday in September; and in the Eighth, if there be no acting committee, that the convention be held on the first Wednesday in September. Carried.

Introduced by Colonel Reese:

Resolved, That we suggest that the personal attendance by aspirants for Congress, upon primaries and county meetings, for the purpose of controlling their action, and upon Congressional District meetings, for the purpose of electioneering for the nomination, is disrespectful to the delegates, and unbecoming the dignity of the office sought. Carried.

Col. Jones resigned as committeeman on account of inability to attend.

THOMAS HARDEMAN, Chairman.
I. W. AVERY, Secretary.

Two More Convicts.

ALBANY, July 1.—Governor Dix has notified Mayor Havemeyer that there are two vacancies in the New York Police Commission, Messrs. Gardner and Charlick having been convicted of crime. It now becomes the duty of the Mayor to fill the vacancies.

WEATHER.

WASHINGTON, July 1.—For the South Atlantic and Gulf States, partly cloudy weather with local rains, easterly or southerly winds, slight changes in temperature and stationary or rising barometer.

Notes.

NEW YORK, July 1.—Admiral Polo, the Spanish minister, sailed to-day for Europe.

DES MONIES, IOWA, July 1.—The Republican State Convention met to-day. There is a very large attendance.

MERCER UNIVERSITY.

Commencement Exercises—Brilliant Success.

[Special to The Constitution.]

MACON, July 1, 1874.

The commencement exercises to-day were a brilli[ant] success. The hall was crowded to fullest capacity. Presid[ent] Battle awarded diplomas to the fol[lowing]:

[Willi]am A. Adams, Linton.
[Cha]rles E. Armstrong, Macon.
Thomas U. Butts, Sparta.
D. Le Sueur Gaulden, Thomasville.
James C. Hinton, Macon.
Alexis A. Marshall, Spalding.
Charles M. Nutting, Macon.
Robert W. Patterson, Macon.
Horace M. Powers, Macon.
Peter Solomon, Jr., Macon.
John A. Bradley, Adairsville.
Judson A. Cheney, Rome.
Joseph H. Jones, Atlanta.
Daniel W. Proctor, Talbotton.

It is announced that the next session of the University will open in the new building.
C.

THE DEPARTMENTS.

Changes in Office—More Letter Business.

[By telegraph to the Constitution.]

WASHINGTON, July 1.—The public debt statement issued to-day shows a reduction during June of $2,180,196, the currency balance is $14,576,010, the coin balance $74,205,304; coin certificate $22,825,100; special deposits, held for redemption of certificates of deposits $58,160,00. The Comptroller of Currency has called for statements from the National Banks of their condition at the close of business on the 26th ultimo.

Wm. G. Avery, the new chief clerk of the Treasury Department, will assume his duties to-morrow.

The President to-day appointed Charles F. Conant to be assistant Secretary of the Treasury, vice Sawyer.

Mr. Conant has been clerk in the warrant division of the Treasury for nine years, four of which as chief of division. He is from New Hampshire.

Reductions of employees of the public departments continue. A large number of males and females were dismissed to-day in the patent office.

To-day a clerk, who had been discharged, became temporarily insane, and divesting himself of all his clothing, seized a bayonet from the model room and rushed through the hall of the building, to the great consternation of the clerks. He was finally taken in charge by the police.

A. C. Cattell, who was appointed one of the District Commissioners, has finally declined. Blow and Denison accept.

It is expected that a Commissioner in Cattell's place, and a Postmaster General, vice Hale, will be appointed to-morrow.

There was a Cabinet meeting to-day, at which the subject of post-office appointments was discussed, but the President, as yet, has made no determination. At the meeting, Creswell stated upon leaving, that he would act until his successor was appointed, but that he intended to insist upon leaving the department as soon as possible. On returning to the Post-Office Department, in reply to a question whether he would reconsider his resignatiou, he said emphatically: "No; I was in earnest when I resigned, and would be glad to be relieved to-morrow."

John B. Packer, of Pennsylvania, Chairman of the House Committee on Post-Offices and Post Roads, is mentioned in connection with the office.

The monitors at Key West, excepting the Dictator, left that port yesterday for Pensacola, conveyed by the Brooklyn, Ossipee, Shawmut, Kansas and Pinta.

J. B. Fagin has been appointed Marshal for the Western District of Arkansas, and Joshua Bell for the Southern District of North Carolina.

A BRUTAL PASSION.

A Memphis Lawyer Shoots Another for a Supposed Insult.

[By Telegraph to The Constitution.]

MEMPHIS, July 1.—At 10 o'clock this morning M. D. Welsh, a well known attorney and a candidate for Clerk of the Criminal Court, was shot by B. B. Barnes, also an attorney, and probably fatally wounded. They had a quarrel on Monday, when Welsh drew a pistol an Barnes. To-day mutual friends attempted to adjust the difficulty, and had a meeting in Dr. Jones' office. The parties to the quarrel were present. Barnes said he was ready to settle the affair, and it is supposed that Welsh misunderstood the remark, as he rose, drew a pistol and said he was also ready for a settlement. Whereupon Barnes fired, the ball striking Welsh on the left temple and coming out under the ear. Barnes at once surrendered to an officer.

The Stain of Blood.

[New York Commercial Advertiser.]

Four years ago occurred the Nathan murder in the family residence in Twenty-third street, and the special horror of that crime has so involved the very stones of that structure, within which it happened that there has been in all this time no purhcaser or lessee found with sufficiently callous sensibilities to buy, lease or occupy it, and it is consequently at present in process of demolition. This is a peculiar event in the annals of metropolitan crime, for there are very many dwellings in this city with a similar history, which have nevertheless been occupied ever since the commission of the acts which made them temporarily notorious. There is, for instance, the Cunningham residence in Bond street, the scene of the sanguinary Burdell murder, whose secret has been equally well known with that of Benjamin Nathan. There is the Rogers House, in Twelfth street, another illustration of the truth of the proverb that "murder will *not* out." There is the Grand Central Hotel, whose fatal staircase is daily trodden by hundreds of footsteps, as though it had never been the scene of the murder of James Fisk, Jr. These buildings have somehow outlived the terrible shadow of crime which once hung over them; and life, with all its earnest interests, proceeds as tranquilly therein as though no "skeleton in the closet" had for once made itself visible in their chambers and stalked publicly into the noon-day view of the world. But with the Nathan Mansion it has been widely different. There, as in the "Moated Grange"—

"All day within the dreamy house
The doors upon their hinges creak'd;
The blue fly sung in the pane; the mouse
Behind the moldering wainscot shriek'd."

And so, although we do not as they did in ancient times, strew the very sides of the structure with salt after its demolition, still it would seem that the sentiment of abhorrence which has clung to the Nathan mansion would not be satisfied by a less sacrifice than the destruction of the gloomy and sadly memorable place.

Concha's, Death.

LONDON, July 1.—The Times' Paris correspondent telegraphs that among the stories current there is one to the effect that Marshal Concha was killed at the instigation of Serrano, because he was an Alphonzist. There was also another notion, that by the death of Concha, the influence of Germany is increased, which is unfavorable to restoration of dynasty attached to the Pope.

—The aims of the Brooklyn Ladies' Anti-Tight Lacing Society are broader than the name of the organization would seem to indicate. The ladies will go from head to foot in dress reform. High-heeled boots are to be banished for the simple reason that they create bunions on the feet. In the matter of diet mush is recommended in place of pound cake, and fish in place of meat. The by-laws of the society provide that no person shall be eligible to office in this society who wears corsets, or who does not wear her clothes suspended from her shoulders, and who does not live hygienically.

[...] FOR A PARROT.

[...]ng the Forest Bird within the Range of his Master's Rifle.

[From the Little Rock Gazette.]

The owner and trainer of this parrot is a boatman, who formerly plied between Little Rock and New Orleans, but who some years since gave up the business of boating, and has since led the life of a hunter, living in a snug cabin at the junction of Big Mammelle creek with the Arkansas river. This hunter hermit, whose name is Nathan Lask, brought with him from New Orleans, on making his last trip to that city, a fine young parrot, to which he soon became more attached than to any other thing on earth. Seated upon his shoulders, the parrot attended him in all his walks. To train and talk to it was almost his sole occupation.

With the careful training of so loving a master, added to its great natural talent for imitating all manner of cries of birds and animals, this bird had become a marvel of cunning, and a great wonder in its way. Taken into the hills bordering Big Mammelle Creek, and the signal being given at intervals, it utters the vry of the turkey so perfectly as to deceive the oldest and most astute gobbler that ever strutted. On being answered, the parrot proceeds to lure him to death in the most fiendishly coquettish manner imaginable. Seated on his master's shoulders, charily and coyly the parrot replies. Once he has fully attracted the attention of the vain and anxious gobbler, often allowing him to call in fretful tone twice or thrice before deigning to answer, he then in a few low and tender notes lures the proud bird of the forest within range of the hunter's deadly rifle. Seeing the turkey struggling in the agonies of death fills the parrot with the most fiendish delight, to which he gives utterance in a succession of blood-chilling "ha, ha's," in all manner of diabolical tones and keys. Should the hunter miss his aim, however, the parrot ruffles his feathers, croaks and scolds, pulls his master's hair, and long refuses to be pacified.

Duck hunting in Forche and Meto bayous is, however, the parrot's chief delight. Seated in the bow of his master's boat, snugly ensconced in a patch of tall bullrushes, the parrot bursts forth into such a "quack, quacking," and general duck gabble, that there seems to be in the vicinity a whole flock of these birds, all enjoying themselves immensely. Thus are many passing flocks of ducks lured within range of the gun of the hunter. Geese are in the same way called up by this wonderful parrot; also many other wild fowl, and even deer, as the bird imitates the plaintive bleating of a fawn or doe to a nicety. No money would buy the bird, and Nat. Lask, seen strolling through the woods, gun in hand, and with his almost inseparable companion seated on his left shoulder, seems a second Robinson Crusoe.

Although so perfect in his imitations of all manner of birds and animals, the parrot is not a great talker; indeed, his vocabulary is limited to a few words and one or two short phrases. He will sometimes sing out, "Nat, you lubber," and when Dan Lanagan, (a brother boatman of Nat's, living at the head at Bayou Forche, and almost his only visitor), in his dugout is seen paddling in toward the mouth of Big Mammelle Creek, the parrot—whose name we forgot to say is Bobby—will shout, "Lanago, ahoy! Lanagan, a—a—hoy!"

The moment Bobby sees his master take down his gun, he is in a great flutter. He cocks his head on one side, his great red eyes sparkling with delight, and in a low, inquiring tone, says: "Turkey? turkey?" "No, Bobby," Nat will perhaps say, "not turkey to-day." Bobby cocks his head the other way and softly says, "Quack, quack, quack!" "Yes, Bobby," says Nat, "quack, quack!" Bobby then bursts into a loud "Ha, ha, ha!" and cries, "Nat, you lubber, quack, quack, quack!" Then he ha ha's till the whole cabin rings again.

STARTING A NEWSPAPER.

A Little Experience with a Hungry Evening Daily.

[The Burdett in the Burlington Hawkeye.]

The Peoria (Ill.) Review is said to be sold at Sheriff's sale this morning to satisfy a mortgage. We are under obligations to a Peoria friend for promptly advising us of this opportunity to regain an interest in that excellent paper, cheap, but we don't want any. We have loved the Review; so did the gods, hence it has died young, less than a year and a half old. It marked an era in our journalistic career which we love to ponder over, with tears. It was the one daily paper we helped to start. It precious soon got the start of everybody connected with it. We had that little twilight twinkler for nearly a quarter of a year. Then it had us the rest of the time. The insatiable maw that pretty deceitful little sheet, in its nobby, metropolitan dress of minion and nonpariel, had for coupons, the wild, ungoverned appetite it had for shekels, the excellent voice it had, which it retained to the last, for louis d'ors; the avidity with which it reached out for base bullion, and the equal avidity with which it didn't get any! Such a fearful old inflationist it was on the Dr. side; such a terrible contractionist it was on the Cr. side. We hope it will sell well. We hope the mortgage will be satisfied. If it is it will be the first thing the Review ever satisfied. We hope some good man will buy it and run it successfully, though we doubt if can be made to do better than it did under Mr. Coffinberry's excellent and careful management. But with all due regard and tender feeling for the journal of our earliest love and highest aspirations, we do not wish any more of the fruit, if you please. Life is too short to throw away on such a hollow vanity as a Peoria evening daily. We would much rather not kind of try to have anything to do with it hardly any at all. If at any time we desire to renew the fierce excitement of those sweet days, we can wait till harvest and go up in the country and crawl into a threshing machine, or in a city where so many saw mills ply the busy buzz saw as in Burlington, we can find pastime of a less exciting and arduous character than running the Review, it is true, but still sufficiently exhilarating for a man of a rather phlegmatic temperament. We do not wish to run any evening dailies on our own hook. That is, not just at present. We may after awhile, along some time after the millennium, may be, but we are too young for such onerous duties now. And then, since we came to Burlington we have become so dreadfully addicted to telling the truth that we are about ruined for Peoria newspaper work, anyhow.

—Of the six negroes in Congress, says the New York World, only one excited any notice during the session just closed—Elliott, of South Carolina—and he only because of a single speech, which was supposed to be remarkable because it *did* emanate from a negro. That Elliott recited a speech in the House is true. Whether it was the production of his own brain is quite another matter. Senator Norwood, of Georgia, in his speech on the civil rights bill, asserted that the speech delivered by Elliott was written for him, and that the name of the author of it was quite current at the capitol. He challenged denial, but every Senator sat mute.

Arkansas.

LITTLE ROCK, July 1.—The majority for the Constitutional Convention in the State is estimated at 60,000.

Alphonzo Wounded.

BAYONNE, July 1.—Don Alphonzo was wounded in the arm in one of the recent engagements with the Republicans.

Rome.

ROME, July 1.—The Pope told the Generals of the religious orders who called upon him yesterday, that he deplored the suppression of their houses, and exhorted them to remained united, and they would reassemble hereafter.

A Forgery.

CINCINNATI, July 1.—A special dispatch states that E. J. Thorn and Francis Tierman, of Springfield, Ohio, were yesterday held to bail at Napanata on a charge of forgery. It is said that they forged a paper to the amount of $100,000 which had been negotiated among the farmers by these men. Their plan was to get some farmers who could not read to sign what purported to be a contract for the agency of a patent plow between the farmers and a certain R. R. Fenner & Co., but which was really a personal note.

Hydrophobia.

NEW YORK, July 1.—The man who was bitten by a dog is at Belview Hospital suffering from what physicians call lyssaphobia. That is the condition of the patient who has persuaded himself that he has hydrophobia, and who, by constantly brooding over it, has at last brought upon himself some of the symptoms of the disease.

A gentleman named Ames died yesterday A. M. at East Orange, New Jersey, from alleged hydrophobia. His family do not know that he was ever bitten by a dog.

London.

LONDON, July 1.—The Atlantic and Great Western Railway Company have declined to receive and pay, to-day, coupons on their first mortgage bonds.

A report reaches here that the accidental fire in two houses near Estella, was made a pretext by the Carlists for massacreing all wounded Republicans who fell into their hands at the battle of Muro.

The New Cable.

HALIFAX, July 1.—The steamer Faraday, engaged in laying the new Atlantic cable, left Halifax a week ago. Intelligence from Pectou, just received, represents that she struck an ice-berg off Halifax and is a total wreck. Further particulars are expected soon.

The Disaster.

HALIFAX, July 1.—No further news of the Faraday disaster can be obtained until late to-night.

ANNOUNCEMENT.

FOR TAX COLLECTOR.—*Editors Constitution:* Please announce the name of Robert M. Farrar as a candidate for Tax Collector of Fulton county, subject to the uomination of the Democratic party.
july2—dtd

FOR TAX COLLECTOR.—General W. S. Walker proposes to become a candidate for the office of Tax Collector of Fulton county, subject to the nomination of the Democratic party. july1—d1w

FOR CONGRESS.—The friends of Hon. John D. Stewart, of Griffin, present his name to the voters of the Fifth Congressional District, as a suitable one to be voted for at the approaching Congressional election, subject to the Democratic nomination.
june38—dtf

AMUSEMENTS.

TAILORS' PICNIC.

THE TAILORS' UNION PICNIC takes place at West End Park, July 4th. Everybody will go with full baskets.

Brass and String Band

on hand. Admission 50 cents for gentleman and lady. Street cars run to a late hour.
july1—d3t

BUSINESS DIRECTORY.

W. M. BRAY, ATTORNEY AT LAW, Will attend promptly to all business. Office with Judge R. J. Cowart, Bell building, corner Marietta and Broad streets, Atlanta, Georgia. july2—d1m

NEW ADVERTISEMENT.

RUNAWAY.

CHARLIE TANNER AND CLARE HARDEMAN (colored boys), ran away from B. Mauldin's place, near Iceville, Sunday, June 14, 1874. I will pay a liberal reward to any one returning them to me, or to any one puting them in jail so that I can get them. PETER TANNER, (Colored),
july2—d1t&w1t Boltonville, Ga.

Why Not Stop the Fire AND SAVE YOUR PROPERTY?

A PARTNER of good standing, with $3,000 capital, wanted to take an interest with me in having patented a new and novel method by which city, town and farm property may be rendered secure against fire. So simple and cheap, no gin owner can or will do without. All the ends that could be desired in Fire Extinguisher, are answered in the most desirable and satisfactory manner in this invention. No one need apply who cannot give good references. For further particulars, address J. W. D. ECKLES, Harmony Grove, Jackson county, Georgia.
july2—w1t

Central Railroad.

SUPERINTENDENT'S OFFICE,
Savannah, June 30, 1874.

ON AND AFTER THE FIRST JULY next, RETURN TICKETS to and from either terminus or station on CENTRAL and SOUTHWESTERN RAILROADS can be purchased for ONE FARE. Said tickets will be

Sold until 31st of December next

and be GOOD to return

UNTIL the 15th of JANUARY, 1875.

CONDUCTORS ARE NOT AUTHORIZED to sell RETURN TICKETS from points where agents sell.

The PUBLIC are therefore CAUTIONED to PROVIDE THEMSELVES WITH TICKETS from the Agent at the station, or PAY BOTH WAYS.

WM. ROGERS,
Gen'l Sup't Central Railroad.
V. POWERS,
Eng'r and Sup't Southwestern Railroad.
G. J. FOREACRE,
Sup't Atlanta Division Central Railroad.
july2—d1m

THE LATEST!

On and after JULY 4th, 1874,

Great Kennesaw Route

Via Western and Atlantic Railroad, will sell

Excursion Return Tickets

From Atlanta to New York and Return at

$45.

Meals and State Rooms included via Dalton, Bristol, Lynchburg, Norfolk, and the

Ole Dominion Steamship

Line. The lowest rate ever offered by THIS POPULAR LINE. Return Tickets good until NOVEMBER 1ST, 1874.

For tickets and information, call on Capt. B. J. DAVIS, Agent, Union Passenger Depot, Atlanta, Ga. B. W. WRENN,
july2—d1w General Passenger Agent.

University of Nashville, Tenn.

FOUNDED IN 1785.

THE next session of this College and Preparatory School opens SEPTEMBER 7th, 1874. Studies in the College schools elective. Discipline—Military.

Tuition, per term of twenty weeks, $30 to $50. Board, washing, fuel, furnished rooms and surgeon's fees for same period, $105.

Apply to E. KIRBY SMITH,
july2—w1m Chancellor.

NEW WHEAT FLOUR.

STEWART MILLS.

ATLANTA, GA.

STEWART, AUSTIN & CO.

WE ARE GRINDING

NEW WHEAT,

Which we find to be of VERY EXCELLENT quality. Our FAVORITE brands of Flour,

FFF, FF AND FAMILY,

have no superior in the market. The FF especially, owing to its

CHEAPNESS and fine NUTRITIVE

properties is becoming a favorite with the consumers. All grades are in lively demand which we will endeavor to supply promptly.
july2—dtf

NEW ADVERTISEMENTS.

DISSOLUTION.

THE firm of J. C. & T. K. Fuller is this day dissolved by mutual consent. All bills due said firm will be collected by J. C. Fuller.
J. C. FULLER,
T. K. FULLER.
July 1st, 1874. july2—d1t

BOARDING.

FIRST-CLASS BOARD, with or without rooms, can be had by families or single gentlemen, in a private family, at 128 Pryor street. Most pleasant location in the city.
july2—d3t

State National Bank.

THE DIRECTORS of THE STATE NATIONAL BANK OF ATLANTA, have this day declared a Semi annual Dividend of 5 per cent., payable on and after the 6th instant.
WM. W. CLAYTON, Cashier.
July 1st, 1874. july2—d1t

NOTICE.

THE DIRECTORS OF THE

Citizens' Bank of Georgia,

have this day declared a Semi-annual Dividend of five per cent., payable on demand.
PERINO BROWN, Cashier.
Atlanta, Ga., July 1, 1874. july2—d1t

Round Trip Tickets

— FROM —

ATLANTA to NEW YORK,

Only $45,

Via Atlantic Coast Line

— AND —

OLD DOMINION

Steamers, will be ON SALE ON AND AFTER JULY 4TH GOOD TO RETURN NOVEMBER 1ST.

For further information apply at No. 4 Kimball House and Georgia Railroad Ticket Office, Union Depot.
A. POPE,
july2—d1w Genera Passenger Agent.

WARM SPRINGS,

MADISON COUNTY.

Western Noth Carolina.

ARE now open for the reception of visitors. The additions and improvements made since the last season increase the capacity of the place nearly three-fold. Among the new features in improvements are Water Work, giving an abundant supply of freestone water from the mountains into every apartment of the Hotel. All the buildings repainted and plastering renewed. New Ball and Billiard room, new Kitchen and Laundry, with an entire new outfit. Furniture renewed and Mattresses all new. Bath Houses renewed, making the Hotel the most complete and well fitted in the country.

Price of Board—Per month, $40; per week $12 50; per day, $2 00. Children and servants half price.

Springs are easy of access via Kennesaw Route through Knoxville and Morristown. Excursion tickets for round trip now on sale at Western and Atlantic Railroad Ticket office. JA. SAMPLE,
july2—dtf General Manager.

BOARD of PHYSICIANS

— OF THE —

STATE OF GEORGIA.

AT the earnest solicitation of Physicians and Druggists residing in Northern Georgia, the "Board of Physicians of the State of Georgia," will hold a called meeting in the city of Atlanta, on TUESDAY, 14th July proximo.

Persons desiring license to practice medicine or vend drugs, will appear before the Board for examination.

The session will continue two to four days.

By order of the Board.
GEO. D. CASE, M. D.,
july2—dtd Secretary.

GEORGIA, Campbell county.

M. H. WOODDALL, guardian of Dennis T. Milam, James I. Milam, Mary A. Milam, formerly, now the wife of J. K. Dillon, and Q. V. Milam, formerly, now the wife of Benj. T. Bomar, having applied to the Court of Ordinary of said county, for a discharge from his guardianship of Dennis T. Milam, James N. Milam, Q. V. Milam, Mary A. Milam aforesaid, person and property:

This is, therefore, to cite all persons concerned to show cause, by filing objections in my office, why the said M. H. Wooddall should not be discharged from his guardianship aforesaid, and receive the usual letters of dismission on the first Monday of September next.

Given under my hand and official signature, this July 1st, 1874.
R. C. BEVERS,
july2—w1am3m Ordinary.

GEORGIA, Dade county.

Ordinary's Office, June 30, 1874.

G. W. STEWART has applied to me for exemption of personalty and setting apart and valuation of homestead and I will pass upon the same at 11 o'clock A. M., on the 3d day of August, 1874, at my office in Trenton. J. A. BENNETT,
july2—w2w Ordinary.

GEORGIA, Dade county.

Ordinary's Office, June 30, 1874.

W. L. STEWART has applied to me for exemption of personalty and setting apart and valuation of homestead and I will pass upon the same at 1 o'clock P. M., on the 3d day of August, 1874, at my office in Trenton. J. A. BENNETT,
july2—w2w Ordinary.

NEW ADVERTISEMENTS.

GEORGIA, Milton county.

Ordinary's Office, June 29, 1874.

IT being made known to me that Eleanor Surratt has departed this life intestate, and no one has applied for administration on said estate, administration will be vested in the Clerk of the Superior Court, or some other fit and proper person, on the first Monday in August next, unless some valid objections are made to his appointment.

Witness my official signature.
W. H. NESBIT,
july2—w4w Ordinary.

NOTICE.

TOLLED before me on the 30th day of June, 1874, by Daniel Johnson, of the 531st District, G. M., of DeKalb county, Georgia, an estray HOG, a white barrow; about fifteen months old. Appraised by J. G. Johnson and F. Luckey, freeholders of said county, to be worth three dollars, and that it is worth twenty cents a day to keep said hog.

The owner is hereby notified to come before me, prove property, pay cost and expenses, and take said hog away, else he will be sold on the premises of Daniel Johnson, the taker up, on Saturday, July 10th, 1874. This June the 30th, 1874.
JOHN B. STEWARD,
july2—w1t Ordinary.

GEORGIA, Dade county,

Ordinary's Office, June 30, 1874.

M. TIDWELL has applied for exemption of personalty, and I will pass upon the same at 10 o'clock A. M., on the 3d day of August, 1874, at my office in Trenton.
J. A. BENNETT,
july2—w2w Ordinary.

FOR SALE,

ON Crop Lien Note, due October 15th, 1874,

TWO GOOD MULES.

And also one Wagon and new Harness.

Apply to C. H. STRONG & CO.,
july1-d3t&w1t No. 61 Broad street.

WANTED,

A MIDDLE AGED LADY to be company for my wife and assist her in taking care of children and light household duties. Address, giving references and price per month, MERCHANT,
P. O. Box 417,
july1—d2t Atlanta, Ga.

STOP THE MULE.

STRAYED from me on the 26th June, a Bay Mare MULE, medium size, very dark mane and tail, closely trimmed; had on old shoes; some sores on her back, near the withers, made by harness; rather long bodied.

A liberal reward will be given for her delivery at 100 Chapel street, Atlanta, or information that will lead to her recovery.

She will likely go towards Roswell.
july1—d2t W. B. SMITH.

CITY MILLS.

Copartnership Notice.

I HAVE this day associated with me in the Milling Business, Mr. W. S. CARROLL. The CITY MILLS will be run hereafter under the firm name of

BUTLER & CARROLL.

July 1, 1874-d1w J. E. BUTLER.

STRAYED,

ON Sunday night, a

MOUSE COLORED MARE MULE,

medium size. A liberal reward will be given for her return to J. L. ROGERS, 108 McDonough street, or for information that will lead to her recovery. june30-d1t

Notice to Consignees.

THE SOUTHERN EXPRESS COMPANY hereby give notice to all consignees by Express that all freight remaining on hand July 8th, 1874, will on that day be sold to the highest bidder, for charges, unless sooner called for; charges paid and goods removed.

Lists can be seen at the Company's office. Sale at Mayson & Norman's Auction Rooms.

Terms—Cash on the spot.
F. F. COULTER, Agent.
june7—d1m

'COAL.'

W. S. GRISHAM

Is prepared to furnish the

Best Coal

for Grates or Manufactories by Car Load or Bushel, at the

Lowest Prices.

Also, Lime from the

"ALABASTER WORKS,"

KNOWN AS THE

"Hydraulic Lime,"

and has the reputation of being the *equal*, if *not the* superior of any. TRY IT.

On Alabama Street, at Car Shed.

Atlanta, Ga., July 1st, 1874—d1m

DAILY CONSTITUTION

SUGAR CREEK PAPER MILLS,
WM. McNAUGHT & CO.
See Daily and Weekly CONSTITUTION for specimen of our "news." mar11-1y

PEASE'S PALACE DINING ROOMS,
ALABAMA STREET, ATLANTA, GEORGIA.
HAVE PLEASED THE PEOPLE SINCE 1865.

The first to give Atlanta what she has long needed, a Reliable Restaurant.

This House has had a popular run of eight years.

Our Lady Department, on the second floor, strictly reserved for their accommodation, gives universal satisfaction.

Special attention is given to select Suppers, Dinner to order, Wedding parties, etc., etc.

Mr. West, formerly connected with Ryan's Soda Water, is now connected with me in the Fish, Oyster and Fruit Business.

Price List of Norfolk Oysters:
Select, per quart....................65 cents
Medium, per quart....................50 cents
Ordinary, per quart....................40 cents

Address O. L. PEASE, Atlanta, Ga.
jan11-dtf

Readers of The Constitution who intend to spend the summer, or a portion of it, out of the city, can have the paper regularly mailed to them for any desired time at the rate of one dollar per month.

ATLANTA:

Thursday Morning, July 2, 1874.

Index to New Advertisements.

Stewart, Austin & Co. are turning out excellent flour from new wheat.
See law card of Captain W. M. Bray.
A partner with $3,000 capital is wanted.
See notice of two runaway colored youths.
The Central Railroad are selling return tickets over its line for one fare.
The Kennesaw Route will sell return excursion tickets to New York after the 4th for $45.
The firm of J. C. & T. K. Fuller has been dissolved.
The State National Bank has declared a semi-annual dividend of 5 per cent.
The next session of the University of Nashville begins on the 7th of September next.
The citizens' Bank has declared a semi-annual dividend of five per cent.
First-class board in a private family at 128 Pryor street.
See estray notice from DeKalb county.
See legal notice from Judge Nesbit, Ordinary of Millton county.
Robert M. Farrar is announced as a candidate for Tax Collector.
The Board of Physicians of the State of Georgia meet here on the 14th.
The Atlantic Coast Line sell round trip tickets from Atlanta to New York for $45.
The Warm Springs in Western North Carolina are now open.
See legal notice by Judge Beavers, Ordinary of Campbell county.
See exemption notice of M. Tidwell, of Dade county.
See exemption notice of G. W. Stewart, of Dade county.
See exemption notice of W. L. Stewart, of Dade county.

The firm of J. C. & T. K. Fuller is dissolved.

"CHARLOTTE RUSSE" neckties are all the rage just now.

THERE will be a grand barbecue at Ponce de Leon Springs Saturday, July 4th.

SEE notice of two colored youths who ran away from near Iceville.

Two sleeping cars went out on the Kennesaw route last night.

THE CADETS and their invited guests expect to have a glorious time at Stone Mountain on Saturday.

First-class board, with or without rooms, can be had by families or single gentlemen, in a private family, at 128 Pryor street.

The State National Bank declared yesterday a semi-annual dividend of 5 per cent., payable on and after the 6th inst.

THE CITIZENS' BANK yesterday declared a semi-annual dividend of five per cent., payable on demand.

MR. S. SHEATS and M. Van Pelt have been appointed mail route agents on the day line of the State Road.

THE Atlantic Coast Line sells round trip tickets from Atlanta to New York for $45. See advertisement.

THE Police Commissioners meet to-morrow night to investigate charges against Lieuts. Langley and Newton, and Policeman Turner.

THE POST BAND that has so long discoursed such fine music at McPherson Barracks, left last night for Mt. Vernon, near Mobile.

THE great Kennesaw Route will sell, after July 4th, tickets from Atlanta to New York and return, meals and state rooms included, for $45.

SPECIAL ATTENTION is called to the advertisement of a partner wanted with a capital of $3,000 to take an interest in a new method to save property from the flames.

THE seventh annual commencement of the academy under charge of the Sisters of Mercy will take place at DeGive's Opera House at 7 o'clock P. M., July 2, 1874.

THE Board of Physicians of the State meet here on the 14th instant. Persons desiring license to practice medicine or vend drugs will make a note of the fact.

ALL the excursion party to Ponce de Leon Spring this evening are requested to meet promptly at the street cars in front of the National Hotel al 8:45 o'clock.

"I'm glad I ain't sweet," remarked a schoolmarm at the Normal Institute the other day; but the other sex don't agree with her in that opinion.

ICE CREAM.—Parties wanting ice cream 4th July, will please send in their orders on the 2d. Price $2 50 per gallon.
W. H. ROYAL,
257 Hunter street.

WARM SPRINGS.—Mr. J. A. Sample, general manager of the above Springs, is in the city at the Kimball House. He is on his return to the Springs. He will be in the city a day or two.

WE were shown yesterday a patent fly, invented by a colored man, Seaborn Peacock, which seems just the thing for keeping flies off the dinner table. It works smoothly and well, and is a "good thing." They are made at No. 45 Broad street.

FOR ONE FARE.—The Central Railroad has adopted the liberal policy of stimulating travel over its line by selling return tickets *for one fare*. This schedule will remain in force until December 31, 1874, and the tickets good until January 15, 1875.

CONRAD, the Swede, who killed J. Dayton Creswell, in Bartow county, was captured in Floyd county, twelve miles from Rome and jailed. He admits the killing, but claims justifying circumstances.

WE invite attention to the law card of Captain W. M. Bray. Captain B. is a man of fine ability, and has a style of oratory like that of General Toombs. With his *vim* and talent he is bound to rise in his profession.

THE EASTMAN ATLANTA BUSINESS COLLEGE is the only actual Business College in the South. For Specimen of Penmanship and College Journal with full information.
Address DETWILER & MAGEE.
may16-dtf

STEWART, AUSTIN & CO. are grinding new wheat, which proves to be of excellent quality. Their brands are favorite ones, because confidence is reposed in the guarantee of these millers. Their FF is cheap and nutritive, and therefore is meeting with rapid and increasing sales.

A few nights since, while a gentleman was absent from home attending a lodge meeting, his wife heard some one at the front door about half-past ten o'clock. She called out and the man answered. She knew at once that it was not her husband's voice. Becoming frightened she gave the alarm and a neighbor came to her rescue, but the would-be burglar fled.

THOSE NEW YORK EDITORS.

How Atlanta looks through Northern Spectacles—Its Rapid Growth and Vigorous Appearance—The Churches and Buildings of the City—Kind Words for The Constitution—Gov. Smith and Ben. Hill.

We print this morning some extracts from the papers that have come to hand, which were represented in the late excursion of the New York editors.

We have not space to quote from all, but the tenor of their comments is well expressed in the quotations to be found below. All contain complimentary words about the Gate City and the Empire State of the South:

[Mohawk Valley Democrat.]

Georgia as a State, is thrifty, and needs no protection; they can take care of themselves. The farming looks like northern workmanship. We observed the difference at once in riding along, when we got upon the Georgia soil. After supper we took cars again for Atlanta. This was a delightful moonlight ride, and through a beautiful country; arrived at Atlanta about midnight, found the committee awaiting our arrival; was cordially greeted, and every wish and want provided for, and we accepted the situation and closed our accounts by sleep. In the morning everything was beautiful, the hills and the valley smiled, the ladies and gents ditto, everybody seemed happy, and we have no doubt it was so, carriages were provided and the main points of interest were visited. Atlanta city shows thrift upon every turn and we should think she had wiped out the terror caused by our slight difference. We had an intellectual feast that day at dinner, in a speech from the celebrated B. H. Hill, the great Southern orator, and we got a promise from a friend to send it to us when published, and we shall re-publish it with great pleasure. Atlanta wants no praise, she can praise herself.

[Auburn Independent.]

After relating an interview with Governor Bard the writer says:

Next, Governor Smith was sought in the executive office. Very much of the stature of Bard he is, and submitted gracefully to a half hour interview, in which the civil rights bill was discussed. The Governor is a Democrat and very naturally, politically, socially and every other way opposed to its provisions. (Right here I would remark that every editor in our party cannot well help taking the same view after our trip South.) The notables of this city would not all be interviewed did we omit to call on A. H. Stephen's life long antagonist—Ben. H. Hill. Hill was represented to us as the ablest man in the South. Repairing to a law office, he bade us walk in, and another half hour was spent in convesation. He was a Whig so long as there was a Whig party. When it died, Hill did not know where to lay his head, and despite the fact he was a true Southern man without the extreme views of most other public men, he could never rise higher than the Assembly before the war, owing to the political complexion of his Distict. After war commenced he became a Confederate Senator, remarking with considerable emphasis upon the fact that he opposed the war in the outset, always conservative in his views, yet until lately he was disfranchised. The ignorant negro whom he once owned could vote, but he, not at all. He did not utter this complainingly, but to put the civil rights bill upon the South as goading her to bitterness. This gentleman made a speech at the banquet which will be found in another column.

At noon carriages were provided to view the city, and few omitted the opportunity to see the town that General Sherman made memorable upon his march to the sea. Nearly every place of business was burnt to the ground, and many private residences contiguous underwent the same destruction. Before the war citizens claimed only 10,000 inhabitants; now 40,000. That there resulted in a benefit to the city there is no doubt, though many suffered, and severely too. To-day it wears more the aspect of a Northern city in business, in block and public buildings than any since we left the Queen City of the West. Though located in the Northwestern part of the State, its railroad center, hotel facilities and conveniences generally, so much in excess of Milledgeville, the former and geographically centred capitol, the citizens of the State appear content to let this remain the seat of State government.

[Waverly Advocate.]

Arrived at Atlanta a little after midnight, finding excellent quarters at the magnificent Kimball House. We may as well say now that all houses in the South, public and private, are constructed with an eye to hot weather, while we box ourselves up to keep out the cold. The cheaper dwellings are set up from the ground on piles or brick pillars to afford free circulation of air under them—no cellars or basements are needed or used. The hotels generally have a large square space in the center, which, if roofed we would call a rotunda, extending through the several stories of the building, with corridors around it. A fountain and tropical plants usually grace the center. The arrangements make the most pleasant and agreeable quarters during the hot season. The Kimball House at Atlanta excels all other hotels thus far visited in the beauty and magnificence of these appointments.

Atlanta is among the mountains, and was an important key to military operations during the late war. It is called the "Gate City" by reason of its important geographical situation. Before the war its population was ten thousand; when Sherman left to march to the sea there was but little of the city remaining; now they claim a population of forty thousand—probably thirty thousand is about the correct figure. It is an important railroad center, and is devoted largely to manufacturing of all kinds, especially in the line of iron. It afforded great aid to the Confederates during the war through these manufactures. Wheat is largely grown in the vicinity, and flouring is an important industry in Atlanta. To Mr. Hayden, brother of Sydney Hayden of this place, we are indebted for sight-seeing while sojourning here. He kindly took the Waverly editors into his carriage and drove to the important and interesting points. Saw Stone Mountain seventeen miles to the southeast, and Kennesaw Mountain twenty miles to the northwest, places made historic during the war. The old earth works around the city are still visible, and some of them in good preservation. The city is full of enterprise; business is brisk, and life and animation characterize the people. We were publicly entertained, hospitality poured upon us in unabated streams, and everything else done to make our stay pleasant. To the proprietors of the CONSTITUTION we are indebted for many kindnesses and attentions. If God helps those who help themselves, then Atlanta is a highly favored city. Here Northern men can find a congenial home—in fact, very many have found such homes there already. We were delighted with Atlanta.

[Ballston Journal.]

After viewing Rome we again resume our journey, and 12 o'clock, midnight, finds us at Atlanta, a large and flourishing city now, where only a few houses remained after the war.

We were taken to the Kimball House, an elegant hotel, where we were assigned rooms, and soon forgot all our weariness in sleep.

Tuesday we were taken about the city in carriages, and noted the places of interest, among them the headquarters of General Sherman during the war. We also visited the capitol and other public buildings. A number visited the office of THE DAILY CONSTITUTION, where we were cordially received, and shown through the building. Starting from the press room on the lower floor, we wound our way to the fifth floor, and from there to the roof of the building, where the enchanting panorama was delightful. The city beneath us looked charming, bounded in one direction by the double spurs of the Kennesaw Mountains and in another by Stone Mountain. Atlanta seemed more like a Northern city than any other which we visited in our journey. Its people are wide-awake, generous and sociable, holding ill-will toward none, and proud to be classed as American citizens of one common country.

At three o'clock a banquet was given us at the Kimball House, at which the greatest harmony and good will abounded.

Our visit to Atlanta was one of the most pleasing of our trip.

[Wyoming County Democrat.]

The Southern city of Atlanta is favored with one of the most complete newspaper establishments in the country. We refer to THE CONSTITUTION. The Kimball House where the party stopped, is one of the most beautiful and perfect hotels South. We had bountiful treatment within its walls and a royal banquet at which Hon. Benjamin Hill spoke. No city South is increasing in population more rapidly; none has a more thriving appearance. It has risen like a Phœnix and contains 40,000 people against 10,000 in 1865.

[Tioga County Record.]

We reached Atlanta at midnight. A number of citizens were on hand to meet us and to escort us to the H. I. Kimball House, one of the largest and finest in the United States, the Arcade of which was brilliantly illuminated, the fountains, birds and flowers showing off to great advantage. After introductions and cordial hand shakings all sought their rooms for rest. So determined were the people of the Gate City to equal, at least, the hospitalities of Alabama, very many were at the hotel early the next morning, the 26th, with carriages to take us to visit places of interest. Among these gentlemen we do not forget Mr. N. P. T. Finch, of THE CONSTITUTION, Mr. D. A. Spencer, Deputy United States Marshal, (Lon Spencer as he is known by many young people in Owego,) Mr. J. B. Scarratt, the Southern Manager of the Howe Sewing Machine. The former of these gentlemen invited us to an inspection of the office of THE CONSTITUTION, and a most complete printing establishment did we find it to be. From the lofty roof of the building a grand view of the city and surrounding hills and fortifications for a distance of thirty miles was obtained. Here we saw a beautiful sunset, also, the great full-orbed planet dropping away apparently by inches at a level with our feet. The reception dinner was given at 3 o'clock at the H. I. Kimball House, at which Col. G. W. Adair in behalf of Mayor Spencer, who was unavoidably absent, made an address of welcome.

A very interesting feature of the occasion was a speech of Ben. Hill, one of the ablest men of the South, formerly a Senator in the Confederate Congress. He responded to the toast: "Georgia—The Empire State of the South." It was unanimously requested that Mr. Hill write out his speech for publication in the hundred papers there represented, regardless of politics. We expect to publish the same as soon as received, as it reflects to a great extent the true condition of the South.

At the conclusion of the banquet, those who had not previously driven around the city, were taken to the State fair grounds, which are being put in readiness for the greatest State fair ever held in the South, the site of the Custom House in course of erection, the high schools, and to many of the old and formidable forts and eartworks, of General Sherman so numerous in and about the city. General Sherman here commenced his great march to the sea. He burned this city, it will be remembered, at the time, and though there are marks of the ruins yet to be seen, the place is rebuilt and contains 30,000 inhabitants. It contains many Northern people and the style of buildings and the enterprise were more like the North than at any place visited. The city sets upon high ground, and is remarkably cool and healthy.

[Brockport Republic.]

On the arrival of the excursionists at Atlanta, they were met at the cars by the reception committee and escorted to the Kimball House, where they were cordially welcomed in brief remarks by Colonel Clarke. The Kimball House is one of the best hotels in the South, and has a landlord especially to his business.

At 10 o'clock the party was started for a carriage ride about the city, visiting the State House, Governor Smith, and the many general objects of interest. The city is pleasantly situated, and having been partly burned during the war and rebuilt since, presents a brighter and more modern appearance than many Southern cities. It is unquestionably a thrifty place. It was a prominent point during the war, and fills an important place in the pages of military history. Sherman's march from "Atlanta to the sea" will not soon be forgotten.

In the afternoon a superb banquet was given at the Kimball House. A welcome address was delivered by Col. G. W. Adair. Numerous addresses were made responsive to toasts by citizens and excursionists. Among the speakers were Hon. B. H. Hill.

Later in the day a ride was taken about the city and stoppages made at the medicinal springs, the barracks, etc. At the barracks a military drill was witnessed. The city contains many elegant residences and several spacious and beautiful churches. The visit and the entertainment were among the most agreeable that had been participated in.

MERCER.

Colonel Goode's Literary Address—The Alumni Banquet—The Junior Exhibition.

We synopsize from the Macon Telegraph the report of the commencement exercises of Tuesday, our regular letter from some cause having failed to come to hand.

The literary address was delivered by Colonel Charles T. Goode, of Americus. His theme was

THE ELEMENTS OF TRUE MANHOOD.

The essential points enumerated by him as entering into the character of a true man were: love of truth, independence of thought, courage, high moral principles, temperance, industry, reverence for the Bible, love of country and chivalrous respect for the gentler sex. Of these elements he constructed a superb type of manly character, and held it up as an exemplar for Southern youth.

At times the orator made flights which charmed his hearers with their grandeur. It was as the strong-winged eagle, soaring up and up and up the lofty mountain side, attaining a purer atmosphere as each imaginary cycloid is described by the stately sweep of her tireless wings; higher and higher, up and up, until dying away in the light of the sunshine, eyries herself among the crags and rocks at the summit. At times his hearers were almost dazzled with the splendor of the light by which he surrounded himself, and the admiration was not lessened when he plucked the tender flower by the wayside and exhibited its modest beauty. He touched no point which his eloquence did not surround with the weird enchantment of beauty. He spoke a charmed language, every word of which was ablaze with a fervent meaning. His symbols were as beautiful as the creations of divinest art—his logic as pure and firm as truth—his admonitions the very essence of wisdom. The address was scholarly without being pedantic; eloquent without the rant that ruins so much of the world's oratory; chaste, without being constrained; sentimental, without being morbid; flowery, without being florid, and poetic without being too etherial. The people were taken completely by surprise, and the surprise became greater and greater as the speaker advanced with the steady and sturdy strides of a giant, and he closed amid a storm of applause, which was continued for some considerable time.

THE ALUMNI BANQUET.

The annual Alumni banquet came off at the Isaacs House. It was a cheerful party which assembled there, and there was a general relaxing of the dignities and proprieties of college restraint, and everybody met upon the common level of good humor. When all had feasted to the utmost fullness, the feast seemed hardly to have been touched, and the beauty of the tables was scarcely marred.

After the feast came segars and speeches. Wine was very properly banished as a despoiler of good cheer. Rev. David E. Butler presided over both substantial feast and the "feast of reason and flow of soul." He held the reins taut and trotted out his speakers one by one, as they were needed, and no man was permitted to make an excuse, or shirk the duty to which he was called. There were some good speeches, some wit and a good deal of fun. The following were the speakers:

Rev. E. W. Warren, for the Board of Trustees of Mercer; Rev. A. J. Battle, D. D., for the faculty; Rev. Jno. W. Burke, for the City Council of Macon; Capt. A. O. Bacon spoke for the legal profession. There being no doctor present, the President called for "Dixie," by the band, instead. Mr. Cooper spoke for the pedagogues; Mr. R. Weston Patterson for the class of 1874; Mr. Wm. Ira Smith for the class of 1873; Mr. Salter for the class of 1872; Mr. Geo. S. Obear, jr., for the class of 1871; Rev. A. J. Beck for the class of 1870; Mr. John H. James for Atlanta; Prof. W. D. Williams for the Wesleyan Female College and women generally; Col. E. Y. Clarke for THE ATLANTA CONSTITUTION; Col. H. H. Jones for the press of Macon. The closing speech, a brief one, was made by Col. C. T. Goode.

The banquet ended about five o'clock, leaving all as cheerful as they were when it begun.

THE JUNIOR EXHIBITION.

This came off at Ralston's Hall. The first speaker was Mr. Benjamin H. Ivey, of Marion county, who acquitted himself well. His subject was "Onward and Upward."

Mr. Henry C. Peeples, of Atlanta, selected "Demosthenes and Paul" for his subject, and had a finely written speech, which was cleverly delivered.

"The Great Stage," by Mr. Linton A. Deane, of Floyd county, was a very pretty speech, and was delivered in a graceful manner.

Mr. McDougald Nisbet, of Alabama, had a capital speech on "The Future of the South." His, in every respect, was one of the best of the evening.

Mr. Seaborn R. Stevens, of Sumter county, had for his subject "Mutual Independence of Man and Nature."

Mr. Mirabeau L. Carswell, of Richmond county, spoke on "Purpose in Life," and Mr. Lambert W. Jones, of South Carolina, on "Athletics."

Mr. John F. Daniel, of Alabama, had a rather lively address upon "The New Science," which was well delivered.

The most taking speech of the evening was that of Mr. Elijah A. Keese, of Randolph county, on "The New Era." The speech was a spicy one.

"The Southern Statesman" was the subject of the speech of Mr. Aurelian F. Coolidge, of Gwinnett county. It was delivered in a manly and emphatic style, which did the young speaker credit.

Mr. Edward H. Cabaniss, of Monroe county, had "Lofty Ideals" for his theme. He is a very graceful speaker, and enunciates clearly and distinctly.

WATER WORKS.

Bids for Building Reservoir and Grading Pipe Line—The Matter to be Decided To-day at Noon.

Yesterday at 12 M. the following members of the Board of Water Commissioners met: President, A. Murphy; Secretary, Dr. C. L. Redwine; E. E. Rawson, W. B. Cox, M. T. Castleberry and his Honor Mayor Spencer.

The bids were opened and read. There were two classes. The first was for building Reservoir embankment, including 500 yards solid rock, 10,000 yards loose rock and 50,000 yards of earth excavation; 6,000 yards of puddle. The second was for grading the pipe line, including 12,000 yards earth excavation and 500 yards culvert masonry.

RESERVOIR EMBANKMENT.

SMITH, LATHAM & CO.—Solid rock excavation 98 cents per cubic yard; loose rock excavation 49c; earth excavation 21c; puddle 62c; rip rap 55c; grubbing and cleaning $100 per acre; transportation 1½c per cubic yard each 100 feet in excess of 700. Bids made for cash.

B. F. MCDUFFIE.—Solid rock excavation, $2 per cubic yard; loose rock excavation, 40c; earth excavation, 25½c; puddle, 82c; rip rap, $1; grubbing and cleaning $75 per acre. Twenty per cent. of amount in water bonds at par and 80 per cent. cash.

THOMAS ALEXANDER.—Solid rock excavation, $1 15 per cubic yard; loose rock excavation, 50c; earth excavation, 24c; puddle, 45c; rip rap $1; grubbing and cleaning, $50 per acre. Take full amount of contract in 30 year 7 per cent. bonds at 80 cents in the dollar.

D. D. SNYDER.—Solid rock excavation $1 25 per cubic yard; loose rock excavation 48c.; earth excavation 22c.; puddle 58c.; rip rap 90c.; grubbing and cleaning $175 00 per acre.

W. H. S. SWEET.—Solid rock excavation $1 00 per cubic yard; loose rock excavation 50c.; earth excavation 33½c.; puddle 75c.; rip rap $2 00; grubbing and cleaning $100 00; per acre. Transportation 1½c. per cubic yard, each 100 yards in excess of 700 feet. Bid for 85 per cent cash; and 15 per cent. in bonds.

J. T. & W. D. GRANT.—Solid rock excavation $1 10 per cubic yard; loose rock excavation 45c.; earth excavation 18½c.; puddle 39c.; rip rap $1 00. Transportation 1½c per cubic pard, each 100 feet over 700 feet. Bid for 50 per cent. cash and 50 per cent. in bonds at 85c. in the dollar.

HACKETT, REARDEN & CO.—Solid rock excavation $1; loose rock excavation 40c; earth excavation 23½c; grubbing and cleaning $200 per acre; transportation 5c per cubic yard for each 100 feet in excess. Bid for cash.

KEELY & EVANS.—Solid rock excavation $1 30; loose rock excavation 48c; earth excavation 21c; puddle 40c; rip rap 95c; grubbing and cleaning $50 per acre; transportation 1c per cubic yard each 100 feet over 700 feet. Bid for cash.

LAYING THE PIPE LINE.

J. W. B. EDWARDS.—Solid rock excavation, $1 50 per cubic yard; loose rock excavation, 60c; earth excavation, 19½c; transportation, 1 9-10c per cubic yard each 100 feet in excess of 600 feet; masonry, $3 85 per cubic yard; grubbing and cleaning, $25 per acre. Bid for cash.

B. F. MCDUFFIE.—Earth excavation, 21c per cubic yard; grubbing and cleaning, $25 per acre; masonry, $4 37½ per cubic yard. Bid for cash.

KEELY & EVANS.—Solid rock excavation, $1 20 per cubic yard; loose rock excavation, 45c; earth excavation, 17c; grubbing and cleaning, $30 per acre; masonry, $3 50 per cubic yard. Bid for cash.

SMITH, LATHAM & CO.—Solid rock excavation 98c.; loose rock excavation 49c.; earth excavation 22c.; Culvert masonry $3 75. Grubbing and cleaning $100 00 per acre. Transportation in excess of 600 feet 1 cent per cubic yard, each 100 feet. Bid for cash.

W. H. S. SWEET.—Earth excavation 30c.; Culvert masonry $4 37½c. Grubbing and cleaning $100 per acre. Transportation 1½c per cubic yard, each 100 feet in excess of 600 feet. Bid for 85 per cent. cash and 15 per cent. in bonds.

J. T. & W. D. GRANT.

Solid rock excavation, $1 10c; loose rock excavation, 45c; earth excavation 15½c; culbert masonry, $4 00 per cubic yard; grubbing and cleaning, $15 00 per acre; transportation, 1½c per cubic yard, each 100 feet, in excess of 600 feet. Bid for 50 per cent. cash and 50 per cent. in bonds.

D. D. SNYDER.—Solid rock excavation $1 50; loose rock excavation 50c.; earth excavation 25c. Grubbing and cleaning $90 per acre. Bid for cash.

THOMAS ALEXANDER—Solid rock excavation $1 15 per cubic yard; loose rock excavation 50c.; earth excavation 21c.; culvert masonry $4. Grubbing and cleaning $25 per acre.

Bid for entire amount in bonds at 80 cents in the dollar.

On motion the bids were referred to the Engineer, and the Board adjourned until 12 M. Thursday, July 2d, to award the contract.

Book Notices.

HOW MARGARY HELPED. A prize story selected by the Ladies' Commission on Sunday-school Books. By M. Carroll, 12 mo., pp. 315. Boston: Lee & Shepard. Atlanta: Phillips & Crew.

The book starts off without any cumbersome preface, and it is sensible and interesting to the very last line. "She did what she could." It is a story of a sensible girl's life; how she helped those about her and thus helped herself, and there is none of the weak goodness that formerly characterized Sunday-school literature. We hope the Ladies' Commission will continue their work of selecting books for Sunday-schools, if this handsome, readable, healthy and instructive volume is a specimen of their skill and judgment.

VILLETA LINDEN, OR THE ARTIST'S BRIDE. By Emerson Bennett, author of "The Outlaw's Daughter," "Fair Rebel," etc. 12 mo., pp. 414. Philadelphia: Claxton, Remsen & Haffelfinger. Atlanta: Phillips & Crew.

Mr. Bennett has produced no less than forty different works, some of which have had an immense sale. Of his "Prairie Flower" over two hundred thousand copies have been sold, and there is still a steady demand for it, and for the other books of the popular novelist. This demand has led to the republication of his works in an uniform and complete edition, and the volume before us is one of the new series. It has long been a favorite, and is too widely known to need comment. Mr. Bennett's wonderful powers as a story writer are also well known. He facinates the reader from the outset. "Villeta Linden" winds up with two brilliant weddings, and on the principle that all's well that ends well, this book must be firstrate.

HEAVEN'S ARTILLERY.—During the severe thunder storm that swept over Atlanta Tuesday afternoon several horses and other objects were struck by the subtle fluid, and a number of ladies narrowly escaped death. Mrs. Mary Richards was sitting in her house at the corners of Marietta, Hunnicutt and Plum streets, when she was prostrated senseless to the floor by an electric bolt, which first struck the chimney, down which it ran, and, after smiting Mrs. Richards, burst out the side of the house, across Plum street, into the residence of Mr. Terry, where it severely shocked Mrs. Terry and two other ladies, when it skipped to the adjoining residence of Mrs. Roberts and gave that lady a free touch of electricity. None of the ladies were severely injured, excepting Mrs. Richards, who, for a while, was extremely low; but, after the application of restoratives, gave tokens of life and, with careful nursing, will recover, although very much injured. None of the houses attacked were provided with lightning rods, and Ladd says had they been so provided, the lightning would not have touched them.

THE success of the Southern Branch of the National Surgical Institute, since its location here, has been truly wonderful. Patients have flocked in by the score and sent home cured and rejoicing. With all the modern conveniences and the latest and best medical appliances, with skilled and successful physicians, they deserve their enlarged success. It is not then a source of wonder that the unscrupulous will use their good name to obtain money from the public. We are assured that they have no agents in the field, and will pay a reward for the capture of all parties representing themselves as their agents.

MRS. R. C. KETCHUM'S select school, on Whitehall street, for little folks—apparently from six to twelve years old—closed yesterday for a vacation, with very charming exercises. Considering the tender age of the pupils, it was a "commencement" of "exceeding great and precious promises," worthy the theme of the Rev. Mr. Ketchum himself.

THE next session of the University of Nashville, Tenn., opens on the 7th of September. The studies are elective and the discipline military. The chancellor is Gen. E. Kirby Smith. The university is one of the best institutions in the country, and no educator stands higher than its distinguished chancellor.

HARRINGTON SENTENCED FOR TEN YEARS.

McCue Gets $600 and Costs, or 12 Months in the Chain Gang.

During the session of the Superior Court yesterday, Dr. C. C. Harrington, who was found guilty of the robbery of Mr. R. P. Spencer, was brought in to receive the sentence of the law. Before pronouncing it his Honor, Judge Hopkins, spoke at some length of the offense of which the prisoner stood convicted, and its consequences upon society.

Judge W. F. Wright, one of the prisoner's council, made an earnest appeal for leniency.

Harrington showed considerable feeling while the terrible sentence was being pronounced as follows:

Whereupon it is ordered by the Court that the defendant, C. C. Harrington, be taken from the bar of this Court to the jail of Fulton county, and be there safety kept until he is delivered to a guard to be sent for him from the Georgia penitentiary, and that he be carried by said guard to said penitentiary and be confined at hard labor in said penitentiary, or such other place as the Governor of the State may direct for the full term of ten years, to be computed from the date of his delivery. July 1, 1874.
By the Court. J. T. GLENN, Solicitor General.

Judge Wright immediately gave notice of his intention to move for a new trial, and upon his motion the Court ordered the sentence to be suspended until Saturday next, the 4th of this month, to allow this motion to be filed.

M'CUE'S CASE.

The case against Mickey McCue, charged with being accessory in this same offence, was called. After the conviction of Harrington, McCue evidently became sadly demoralized, and determined to compromise, if possible. He accordingly announced his willingness to waive formal arraignment and plead guilty to a simple assault if the State would permit him. This was agreed to by the Solicitor General, and the plea filed. Judge Hopkins then sentenced McCue as follows:

"Whereupon it is ordered by the Court that the defendant, Mickey McCue, pay a fine of $600 and costs, and remain in custody until paid, and in default of paying said fine in twenty days it is ordered by the Court that the said McCue work *twelve* months on the public works of Fulton county."

Both of the prisoners were taken back to jail, where they now are.

Concert and Exhibition.

The young ladies of Prof. J. H. Logan's High School and Miss Howard's music class gave an exhibition last evening at DeGive's Opera House. The exercises were witnessed by a very large audience. The body of the spacious theatre was so well packed with the friends and patrons of the school, that it was very difficult to procure a seat at all.

Our space does not permit of an extended notice of these exercises separately. All of the young ladies did well, and exceedingly well. The music by Miss Howard's class was much better than is usually rendered by young ladies of similar ages, and reflects much credit upon the diligence and capability of the instructress. The compositions were very fine, evincing unusual thought and careful training.

All of the young ladies received the hearty approbation of the audience, and many of them were rewarded with handsome boquets.

PRESENTATION OF PRIZES.

During the exercises the stage was occupied by Messrs. B. J. Wilson, S. B. Hoyt and General W. S. Walker. When they had concluded, Professor Logan stated that Colonel E. Y. Clarke, of THE CONSTITUTION, had been expected to deliver the prizes, but was unavoidably called to Macon. General Walker had consented to fill his place. The General made a few introductory remarks, paying a handsome tribute to woman's character and influence, and delivered the prizes as follows:

A handsome book to Miss Lula Holbrook for proficiency in music.

A writing-desk to Miss Wilson for general deportment and punctuality.

A beautiful gold pen to Miss Carrie Hoyt for good deportment and rapid progress.

THE CANTATA.

The evening's entertainment was very appropriately closed by a cantata in two parts, "The Queen of May," sung by all the scholars. The music of this operetta was beautiful. The children had been carefully instructed, and rendered the several parts admirably. They were assisted by Miss Maggie O'Connor, who possesses a voice of unusual cultivation and power. The piece was warmly applauded.

A SURPRISE AND PRESENTATION.

After the audience had dispersed, a pleasant little occurrence took place behind the scenes. Major J. H. Morgan was presented by Miss Carrie Huard, in behalf of the young ladies, with an elegant pair of silver napkin rings. The presentation was made through esteem for the Major, and in appreciation of his services in assisting in arranging and preparing the Cantata. Major Morgan was completely surprised, but very much pleased with this kind of a surprise. No extensive speeches were made.

Fulton Superior Court.

Court met at 8 o'clock, Hon John L. Hopkins, judge presiding.

J. P. Perdue vs. the Mayor and Council of Atlanta. Motion for a new trial. Ordered that the judgment in this case be suspended, and that the motion be heard in vacation.

The Grand Jury for the present week have returned the following true bills:

Assault with intent to murder, burglary in the night; entering and stealing from a railroad car; larceny after a trust; adultery and fornication, two cases.

A case was presented to them against R. P. Spencer, the prosecutor in the Harrington case for perjury, but they returned "No bill."

State vs. Jack Meagher, assault and battery. Verdict, not guilty.

E. A. J. Bacon vs. Jennie B. Farrow. The mortgager, Jennie B. Farrow, ordered to pay into court, on or before the first day of the next term the principal, interest and costs, including fees of petitioner's attorneys, or show cause why the equity of redemption to the mortgaged premises should not be forever barred.

S. D. McConnell for petitioner.

J. S. Perrin vs. Jennie W. Farrow. Same order.

L. C. Camp vs. E. A. Gordon. Same order.

S. D. McConnell for petitioner.

The following verdicts were taken by consent, the Solicitor General agreeing thereto:

State vs. Carrie Virginia Horton. Fornication. Verdict not guilty.

State vs. W. F. Webb. Fornication. Verdict not guilty.

State vs. Henry Fain. Receiving stolen goods. Three cases. Verdict not guilty in each.

Moone, Jenkins & Co., vs. L. H. Hope & Co. Complaint. Case reinstated and the death of defendant, Hope, having been suggested, ordered to proceed against the partnership, and the surviving defendants.

Hillyer & Hill for plaintiffs.

This case went to trial, and the jury returned a verdict for the plaintiffs for $486.84, and the same against J. J. Findley with interest from and after January 11th, 1867.

State vs. Reuben Jordan. Indictment, for stabbing. Ordered that this case be transferred to the City Court for trial.

Most of yesterday's session was spent in the trial of Julia Thompson upon an indictment charging her with keeping and maintaining a house of ill fame. The Solicitor General for the State. Messrs. Gartrell & Stephens and Judge W. F. Wright, for the defence.

The case was hotly contested, and volum inary evidence introduced on both sides. The jury retired with an able charge from the Court. Court then adjourned. About five 6 o'clock the jury returned a sealed verdict, which will be opened to-day.

The State vs. Joe Dickson and Dan Harper (negroes). Murder. Continued. Gartrell & Stephens, J. B. Goodwin, for Dixon. John R. Kendrick, for Harper.

ELSAS, MAY & CO. are building an addition to their factory on the corner of Pryor and Mitchell street. The additional structure will be of brick one hundred feet square and three stories high. The foundation is of blue rock from the quarry of Langford, Lynch & Co. About two hundred hands will be employed. This is an important addition to the manufacturing enterprise and material prosperity of Atlanta. Elsas, May & Co. are a live firm, and by their own energy have built up a trade that ramifies throughout five or six States.

SPECIAL NOTICE.—All parties indebted to the undersigned are notified to come forward and settle their accounts by the first of August and save cost of suit, as all unpaid accounts will be placed in an officer's hands for collection at that time. It is not our desire to press any one, but these accounts must be settled.

If you have not got the money, come up and give your note, upon your own terms.
June 22, 1874. O. H. JONES & CO.
june23-d2w

COMMERCIAL NEWS.

ATLANTA COTTON MARKET.

ATLANTA, July 1, 1874.

Cotton closed dull at 14a15 cents.

Stock in New York....................131,533
Receipts at all ports to-day....................1,404
Consolidated receipts....................5,522
Stock at all ports....................229,449

☞ *For Wholesale Price Current and Market Reports, in full, see first page.*

COMMERCIAL NOTES.

It is anticipated that white corn will advance to $1 10 next week.

Leaf tobacco has advanced five cents per pound in Virginia owing to the failure of the plant from the ravages of the fly. The market has an upward tendency.

Mr. Weatherly of Mouse Creek, Tenn., was in the city yesterday endeavoring to sell 7,000 bushels of wheat.

Vice-President Wyly presided on 'change yesterday. The change of the hall to the skating rink was discussed and met with favor. It will probably come up for definite action to-day. Messrs. H. A. Fuller, T. L. Langston and W. J. Garrett were appointed to examine a lot of bulk corn consigned to Messrs. Camp & Gilbreath.

There is on exhibition at the hall of the Chamber of Commerce a species of grass that defies heat and cold that grows luxuriantly aanywhere, and is propgated with comparatively little cost.

California barley can be malted without detriment through July and August.

Louisiana continues to mine salt. The work began on Avery's Island, on the Teche, since the war. The first attempt failed. The second sank a shaft 50 feet through solid salt and ran galleries 120 feet one way and 150 feet another, through pure crystal the whole distance.

The Pacific Rural says: "The best climate for the cultivation of the poppy for the production of opium is one in which the heat, without being excessive before the opening of the plant, is tempered with a certain degree of moisture day and night. The valley of Los Angelos, while truly semi-tropical in many of its productions, has nevertheless a climate of peculiar softness. There is a steady pouring in of moisture laden winds from the ocean. The poppy yields its opium in three months from the planting, which would permit of three crops being grown from the same land in a single year; and as the yield of opium is as high as 70 pounds in the districts of Asia Minor, where most successfully cultivated, and believing the soil and climate of Los Angeles equal to any in the world for the production of opium, that beautiful valley will, we think, soon have hundreds of acres under the opium poppy."

TELEGRAPHIC MARKETS.

NEW YORK, July 1.—Cotton weak and nominal; sales 164 bales at 17⅝a18 for middlings.

Cotton—net receipts 75 bales; gross 1,038. Cotton for future delivery closed steady with sales of 25,400 bales, as follows: July 16⅝a16 21-32; August 17 1-32a17 1-16; September 17 3-32a17⅛; October 16 25-32a16 13-16; November 16 11-16a16⅞; December 16 11-16a 16⅞.

Southern flour dull and drooping; common to fair extra $6a$6 70; good to choice do. $8 75a$11. Wheat 1a2c lower and in fair demand; winter red and amber western $1 37a$1 43. Corn heavy and 1a2c lower; good export demand at the decline; common to prime western mixed closing at 76a77; good to prime 76a76½; western yellow 76a77½; white western 76a77. Coffee firm at 19½a22½ for Rio. Sugar steady; fair to good refining 7⅞a8¼; prime 8¼a8 3-16; Muscovado 7 3-16; clarified 8 3-16. Molasses dull, without decided change. Rice quiet; Rangoon 6⅝a6¾; Carolina 7⅝a8¼. Tallow heavy at 8a8⅛. Rosin firmer at $2 15a$2 20. Spirits of turpentine steady. Pork firmer; new mess $18 35. Beef dull. Lard 10⅝a11⅛. Whisky steady at 95. Freights to Liverpool steady; cotton by steam ⅜.

Money easy at 3a4. Exchange quiet and firm at $4 88½. Gold weak at 10⅝a10⅞. Governments dull. State bonds quiet and nominal.

81s ex 17⅞; 62s 13⅞; 64s 16⅛; 65s 17⅞; new ex 16⅞; 67s ex 77¼; 68s ex 16¼; new 5s 13⅞; 10-40s 13⅞.

Tennesees 81½; new 81; Virginias ex 30; new 30½; Consols ex 50; deferred 30½. Louisiana 6s 20; new 20; Levee 6s 22; do. 8s 23. Alabama 8s 40; 5s 35. Georgia 6s 75; 7s 89. North Carolinas 18; new 12½. Special tax 5. South Carolinas 25; new 29; April and October 18.

NEW ORLEANS, July 1.—Cotton quiet; receipts 686 bales; sales 1,000; middlings 16⅞; stock 43,407.

Flour dull; double extra $5 75; treble extra $6a$7; choice do. $7 50a$8. Corn easier; yellow mixed 80; yellow 82; white 78a80. Oats dull at 59a60. Bran 92½. Hay $24 for prime warehouse. Pork in demand at $20. Dry salted meats—shoulders dull at 7. Bacon dull; shoulders 8; clear rib 10¾; clear 11¼a11 1-16. Lard—tierce 12; keg 12½. Sugar dull; good to common 7½- fair 9¼; strictly prime 9¼. Molasses—nothing done. Whisky dull; Louisana 97a98; Cincinnati $1 07. Coffee 18a23 for ordinary to prime. Corn meal quiet at $3 90.

Gold 10⅞. Exchange—New York sight ⅛ premium; sterling $5 42.

CHARLESTON, July 1—Sailed—South Carolina. Cleared—Abby, Watson, Somers, Emma Crosby.

CINCINNATI, July 1.—Flour dull and drooping. Corn dull; mixed 63a65. Pork held firmly at $18a$18 25. Lard quiet and firm; summer scarce at 10⅝a10⅞; kettle 11½. Bacon firm; shoulders 7¼a7⅞; clear rib 9⅞a10; clear 10¼. Whisky steady at 94.

BALTIMORE, July 1.—Flour in fair demand, but at a lower rate. Wheat quiet, steady and unchanged. Corn firmer; white Southern at 90a91; yellow Southern 83; mixed western weaker; new 78; old 79. Oats unchanged. Rye dull at 90a95. Hay dull at 18a24. Provisions quiet, but firm; sales only to supply the current jobbing demand; price unchanged. Coffee unchanged. Whisky quiet at 98. Sugar steady and in good demand at 10¼.

ST. LOUIS, July 1.—Flour quiet and weak, especially for higher grades; superfine winter $3 75a$4 50; extra winter $4a5; double extra winter $5a$5 50; treble extra $5 75a $6 25; family winter $6 50a$7; fancy $7 25a $8. Corn easier; mixed 58½. Whisky steady at 95. Pork higher at $19. Bacon firm; only order trade.

MEMPHIS, July 1.—Cotton firm and in good demand; low middlings 16; receipts 222 bales; shipments 639; stock 15,317.

GALVESTON, July 1.—Cotton easy; receipts 75 bales; sales 140; good ordinary 14⅞; stock 10,162.

SAVANNAH, July 1.—Cotton nominal; receipts 75 bales; sales 75; middling 16½; stock 11,586.

MOBILE, July 1.—Cotton unchanged; receipts 7; sales 150; middlings 16⅞; stock 5,506.

NORFOLK, July 1.—Cotton dull and nominal; receipts 262 bales; low middlings 16; stock 7,750.

BALTIMORE, July 1.—Cotton dull and nominal; middlings 17½; stock 6,591.

WILMINGTON, July 1.—Cotton quiet; receipts 96 bales; sales 40; middlings 16; stock 456.

CHARLESTON, July 1.—Cotton dull; receipts 100 bales; sales 150 bales: middlings 16a16½; stock 9,843.

BOSTON, July 1.—Cotton dull; sales 150 bales; middlings 18½; stock 9,500.

Local and Business Notices.

WANTED, AGENTS.—Five live, active canvassers for the city. Call at once and secure the most easily worked and best paying agency in American.
H. C. KING,
july1-dtf 43 Marietta street, City.

ICE CREAM AT THOMPSON'S
On and after this date, Families, Wedding, and Picnic parties supplied at short notice.
April 12, 1874-d3tawtf

WE shall commence Wednesday, June 24th, our Grand Clearing Out Sale of all summer Dress Goods and Lace Sacques and Points. We have put the knife in the goods and shall offer inducements never before offered in this market. Splendid Silk Striped Poplins at 25 cents, and a fine line of other Dress Goods, running from 17 1-2 cents to 35 cents, any of them worth double the money. We will show just what we advertise.

All summer dress goods at great bargains. LOWE, DOUGLASS & DALLAS.
june24—d2w

THE "Gentleman in Black," who is the tutelar demon of dram-shops, assumes his sourest aspect when the rapid progress of VINEGAR BITTERS is reported "down below." The People's Vegetable Tonic is playing the mischief with his bitters fired with rum. All diseases which those demoniac nostrums aggravate, under the pretense of relieving, such as indigestion, sick-headache, constipation, rheumatism, gout, and intermittent fevers are cured by it. june23-d4w

SUMMER RESORTS, ETC.

MONTVALE SPRINGS,
Blount County, East Tenn.

THIS Favorite Summer Resort, situated in Blount county, East Tennessee, will be opened for the reception of visitors on the **15TH OF MAY, 1874.** and maintained in a style worthy the patronage of a discriminating public.

The marked beneficial results attending the use of these waters in functional diseases of the

Liver, Bowels, Kidneys and Skin,

and the cure of Chronic Diseases, attest their Medical Properties.

All the accessories for enjoyment and recreation at the best watering places will be found here. Special attention will be given to the comfort and improvement of invalids.

ROUTES, DISTANCES, &c.

Visitors to Montvale necessarily pass over the East Tennessee, Virginia and Georgia Railroad, making the city of Knoxville, Tennessee a point; thence via Knoxville and Charleston Railroad to Marysville, sixteen miles, whence passengers are conveyed in mail stages running in connection with the trains to the Springs, nine miles distant.

BOARD.

Per day....................$ 2 50
Per week....................16 00
Per month—May and June....................45 00
Per month—July, August and Sept'r. 50 00

Children under ten years of age, and colored servants half price.

We have been fortunate this year in gathering a store of CLEAR ICE, so that guests may be fully supplied. Address, for Pamphlet containing analysis and description of the water, etc.
JOS. L. KING, Proprietor,
Montvale Springs,
may17—deodtf East Tennessee.

Summer Excursions.

THE first of a series of Summer Excursions will leave Atlanta Thursday, July 9th, 1874, for Hatchers' Springs, thirty miles south of Rome, on the Coosa River, with schedule as follows:

Leave Atlanta....................7 30 a m
Arrive at Rome....................10 30 a m
Leave Rome (on steamer Magnolia.11 00 a m
Returning, arrive at Rome....... 5 30 p m
Returning, arrive at Atlanta....... 9 30 p m

This arrangement offers to the tourist of this section the novelty of a Steamboat ride of sixty miles through a country of splendid scenery.

Special cars will be provided both for Passengers and Dinner and Lunch Baskets, and will run through to Rome without change, where the magnificent Passenger Steamer "Magnolia" will be found waiting to convey the party to Hatcher Springs and return. The spacious cabins and decks of the "Magnolia" afford ample room for Dancing to the inspiring music of the Silver Cornet Band in attendance. Captain Appleton and Squire Frank Mills, purser of the Magnolia, ever alive to the wants of their guests, will be on hand.

Fare for the round trip $5 00.

For further information apply to or address
REAU CAMPBELL,
No. 4 H. I. Kimball House.
B. W. WRENN,
G. T. & P. A., W. & A. R. R.
june26-dtd

WHITE CLIFF SPRINGS.

THE Proprietor of "Mouse Creek Hotel," Mouse Creek, East Tennessee, has purchased the Hotel property, at this favorite Summer resort, and has erected one of the largest and most convenient Hotels found at any Watering Place in the South, which is now open for the reception of guests, and assures the public, that nothing will be left undone to make this one of the most pleasant and delightful Summer Resorts in the Southern States for the pleasure-seeker and invalid. The Springs are situated on Chilhowee Mountain, Monroe county, East Tennessee, sixteen miles from Mouse Creek—the nearest point from the Tennessee, Virginia and Georgia Railroad.

They are located at an elevation of 1,200 feet above Conasauga Valley, in a dry, pure and very invigorating atmosphere—affording an extensive and beautiful view of the surrounding country, whose scenery is unsurpassed.

An eminent physician of over thirty years' practice will have an office in the Hotel.

Excursion Tickets will be out on sale at all prominent Southern points to these Springs, via Mouse Creek, at reduced rates. The proprietor will run a daily line of Hacks between Mouse Creek and the Springs, making connections with trains. Fare, one way $2 00, round trip $3 00. Persons wishing to stop over at our "Mouse Creek Hotel," will find ample accommodations.

RATES OF BOARD:

Per day....................$ 2 00
Per week....................10 50
Per month for June....................35 00
Per month for July, August and September....................40 00

Children under 12 years of age and servants, half price. Guests coming in June and remaining throughout the season, to have June Rates. For further particulars address,
J. H. MAGILL, Proprietor,
Mouse Creek and White Cliff Hotels.
june21-d2taw1m

EXCURSION SEASON 1874.
VIA
Atlantic Coast
—AND—
MIDLAND LINES.

ROUND TRIP TICKETS to all prominent Virginia Springs and Western North Carolina Excursion Points good until November, 1874, will be on sale at the Company's Ticket office and Planters' Hotel, on and after June 1st, 1874.

Tickets to New York, Philadelphia and Baltimore, via BAY LINE at reduced rates on sale also.
may29—d1w A. POPE, G. P. Agent.

GAINESVILLE HOTEL,
Gainesville, Ga.

THIS well known house has recently been fitted up and newly furnished and is now ready for the reception of travelers in search of health or pleasure. Everything will be done to give satisfaction.

Hacks Meet all Trains
TO CONVEY PASSENGERS
Free of Charge.
A GOOD
LIVERY STABLE
connected with the hotel, where all kinds of vehicles are kept for the accommodation of guests. THOMAS LITTLE,
may31-d3mreg Proprietor.

ROCKBRIDGE ALUM SPRINGS,
OF VIRGINIA.
This Celebrated Watering Place Opens 1st of June.

THESE Mineral Waters perhaps stand unrivaled for their very high curative powers in the following diseases, viz:

Scrofula and all Glandular Swelling and Cutaneous Eruptive Diseases, Diarrhœa, Dyspepsia, Bronchitis, etc. They are especially indicated in the whole class of ailments peculiar to the female constitution.

Send for circular containing letters from celebrated Medical "Savans," and certificates of the cures effected.

Redwine & Fox, Agents for the Water and Mass, Atlanta, Ga. JAS. A. FRAZIER.
may6-deod2m

1874.
NEW HOLLAND SPRINGS
ON THE A. & R. AIR-LINE RAILWAY,
2 Miles from Gainesville, Hall County, Georgia.

THIS DELIGHTFUL SUMMER RESORT will be ready for the reception of visitors by the 15th of May.

A large and commodious hotel, and quite a number of cottages are being finished up where families and single individuals can be accommodated.

We guarantee to keep our table supplied with the best the country affords.

A BARBECUE DINNER will be served once a week during the season.

There is on the grounds a Ten-Pin Alley, Billiard Room, Bathing Rooms, etc.

Parties desiring to fish in the Chattahoochee, which runs within two miles of the Springs, or to hunt deer and turkey that abound in this section, will be furnished with tents, wagons, etc., on short notice.

In a word we are determined to make NEW HOLLAND a pleasant resort, alike for the invalid and pleasure seeker. The public are invited to give us a trial. Terms reasonable.
ECHOLS & HOLLAND,
may12-deod1m Proprietors.

Oconee White Sulphur Springs.
Six miles east of Gainesville Ga.

THIS popular Summer Resort is now open for the season. The hotel and cabins have been refitted and refurnished, and every effort will be made to give satisfaction to our guests.
may31-d5 McAMEY & HAWKINS.

PLANTATION SUPPLIES.

CASH OR CREDIT.

I offer to the trade either for cash, at

VERY LOW PRICES,

Or on time until 15th October at reasonable prices:

7,500 bushs White and Yellow Mixed Corn,
1,000 bushels Oats,
375 barrels Flour,
150,000 lbs. Bacon and Bulk Meats,
500 packages Lard in barrels, kegs, cans and buckets,
100 bags Rio Coffee,
100 barrels Brown and Refine Sugars,
150 hhds., tierces and barrels Molasses and Syrups,
500 boxes Tobaccos—all grades,
700 packages other merchandise.

Credit will be Extended

to merchants and farmers on approved paper, due 15th October. *My CASH sales have largely increased the present year, owing to the act that it is becoming generally known that I offer REAL*

Inducements to Cash Buyers.

A. K. SEAGO,
Wholesale Merchant,
june18—d1m-tc3pre Atlanta, Ga.

SUMMER RESORTS.

PLEASANT SUMMER RESORT.
Catoosa Springs
Will be Opened June 1, 1874.

A CURE FOR ALL DISEASES! Satisfaction guaranteed. Board, $50 per month; children and servants half price.
may14-d&wtjl W. C. HEWITT.

A DELIGHTFUL SUMMER RESORT
Kennesaw House,
Marietta, - - - Georgia.

THE "KENNESAW" has just been re-painted, refurnished and put in complete order throughout. This popular hotel has now better and more comfortable accommodations than at any previous season.

For a Summer climate, Marietta is unsurpassed—its elevation (1156 feet above the sea level) makes it delightfully cool and healthy. It is the highest point between Savannah and Chattanooga.

The water is of the purest freestone. Marietta boasts of the finest of shade trees. The streets and roads are in excellent condition, hence walks and drives are to be enjoyed.

A good Livery Stable furnishes horses and carriages at liberal rates.

The terms of board for families are $40 00 per month; half price for servants and children under 12 years of age. Single person in a room $50 00 per month.
FLETCHER & FREYER,
june3—d2m Proprietors.

WARM SPRINGS,
MADISON COUNTY,
Western North Carolina,

ARE now open for the reception of visitors. The additions and improvements made since last season increase the capacity of the place nearly three fold. Among the new features in improvements are water works, giving an abundant supply of PURE FREESTONE WATER from the mountains into every department of the Hotel. All the buildings repainted and plastering renewed. NEW BALL AND BILLIARD ROOM, new Kitchen and Laundry, with an entire new outfit. Furniture renewed and Mattresses all new. Bath Houses renewed, making the Hotel the most complete and well fitted in the country.

PRICE OF BOARD—Per month, $40; per week, $12 50; per day, $2 00. Children and colored servants half price.
J. A. SAMPLE, General Manager.

Springs are easy of access via Kennesaw Route, through Knoxville and Morristown. Excursion Tickets for round trip now on sale at W. & A. R. R. Ticket office.
june11-d1t

JORDAN ALUM SPRINGS,
Rockbridge County, Va.

THIS celebrated watering place is now open for the reception of visitors.

MINERAL WATERS—Alum, Iodine-Alum and Chalybeate.

GRAND HOTEL.

The most modern and completely furnished in the mountains of Virginia. Terms—$50 and $75 per month.

EUROPEAN HOUSE,

with first-class restaurants attached. Rooms $1 00 per day.

For descriptive circular and analysis of waters, apply to C. B. LUCK,
J. B. TINSEY, Jr., Manager.
Superintendent. june19—d1m

COOK STOVES.

DON'T BUY
UNTIL YOU HAVE
CAREFULLY EXAMINED
OUR NEW
GRANGER,
— AND —
LOW RESERVOIR
Charter Oak Stoves

As we have 12 GOOD REASONS why they will do your work,

Quick and Easy,
Cheap and Clean.

BECAUSE
They are the cheapest to buy,
They are the best to use,
They bake evenly and quickly,
Their operation is perfect,
They have always a good draft,
They are made of the best material
They roast perfectly,
They require but little fuel,
They are very low priced,
They are easily managed,
They are suited to all localities,
Every Stove guaranteed to give satisfaction.

SOLD BY
Excelsior Manu'fg Co.,
ST. LOUIS, MO.
AND BY
L. B. LANGFORD,
ATLANTA, GEORGIA.
june38—deod&weowtf

KENTUCKY LOTTERY.

LAST CHANCE
FOR AN
EASY FORTUNE!
Fifth and Last Gift Concert
IN AID OF THE
PUBLIC LIBRARY OF KENTUCKY.
July 31st, 1874.

LIST OF GIFTS.

One Grand Cash Gift	$250,000
One Grand Cash Gift	100,000
One Grand Cash Gift	75,000
One Grand Cash Gift	50,000
One Grand Cash Gift	25,000
5 Cash Gifts, $20,000 each	100,000
10 Cash Gifts, 14,000 each	140,000
15 Cash Gifts, 10,000 each	150,000
20 Cash Gifts, 5,000 each	100,000
25 Cash Gifts, 4,000 each	100,000
30 Cash Gifts, 3,000 each	90,000
50 Cash Gifts, 2,000 each	100,000
100 Cash Gifts, 1,000 each	100,000
240 Cash Gifts, 500 each	120,000
500 Cash Gifts, 100 each	50,000
19,000 Cash Gifts, 50 each	950,000

Grand Total 20,000 Gifts, all cash...$2,000,000

PRICE OF TICKETS:

Whole Tickets	$ 50 00
Halves	25 00
Tenth, or each coupon	5 00
11 Whole Tickets for	500 00
22 1-2 Tickets for	1,000 00

For Tickets or information, address
THOS. E. BRAMLETTE,
Agent and Manager,
Public Library Building, Louisville, Ky.
june16—dtues&sat&wtill july25

A SUMMER'S GHOST.

BY LOUISE CHANDLER MOULTON.

In that old summer can you still recall
The pomp with which the strong sun rose and set,
How bright the moon shone on the shining fields,
What wild, sweet blossoms with the dew were wet?

Can you still hear the merry robins sing,
And see the brave red lilies gleam and glow,
The waiting wealth of bloom, the reckless bees
That woo their wild-flower loves, and sting, and go?

Canst hear the waves that round the happy shore
Broke in soft joy, and told delusive tales—
We go, but we return; love comes and goes;
And eyes that watch see homeward-faring sails.

"'Twas thus in other seasons?" Ah, may be!
But *I* forget them, and remembered this—
A brief, warm season, and a fond, brief love,
And cold, white winter after bloom and bliss.

NEW ADVERTISEMENTS.

$25 A DAY GUARANTEED using our WELL AUGUR & DRILL in good territory. Endorsed by Governors of IOWA, ARKANSAS & DAKOTA. Catalogue free. W. GILES, St. Louis, Mo.

FOR
COUGHS, COLDS, HOARSENESS,
AND ALL THROAT DISEASES,
USE
WELLS' CARBOLIC TABLETS,
PUT UP ONLY IN *BLUE* BOXES.
A TRIED AND SURE REMEDY.
Sold by Druggists.

LIVINGSTONE IS DEAD.

For **30 years** Millions have intently watched his Perilous yet Heroic Struggles, and grand Achievements, and now eagerly desire the **Complete Life-History** of this world-renowned Hero and Benefactor, which unfolds also the Curiosities and Wealth of a Wild and Wonderful country. It is just ready. 2,000 agents wanted quickly. One agent sold **184** another **196** one week. For particulars address HUBBARD BROS, either Philadelphia, Boston or Cincinnati, Ohio.

200 PIANOS and ORGANS

New and Second-Hand, of **First-Class Makers,** will be sold at **Lower Prices** for cash, or on **Installments,** or for rent, in **City** or **Country, during this month,** by **HORACE WATERS & SON, No. 481 Broadway,** than **ever before offered** in **New York. SPECIALTY: Pianos** and **Organs to let until** the **rent money pays** the **price** of the **Instrument. Illustrated Catalogues mailed. A large discount** to **Ministers, Churches, Schools, Lodges, etc.**

Forewarned, Forearmed. To be forearmed now when you are threatened with all the ailments caused by debilitating Spring and Summer weather is to make free use of

JURUBEBA

which will make the **Liver** active, assist **Digestion, Purify** the blood, strengthen the **Uterine** and **Urinary** organs, invigorate the **System,** and make you enjoy life as you ought. Price $1 a bottle.
JOHN Q. KELLOGG, Agent, New York.

AGENTS WANTED for the **GAZETTEER** OF THE **UNITED STATES**

No book has ever been published of such universal interest to the American people. It appeals to no particular class alone, but to *all* classes; to men and women of all professions, creeds, occupations and political opinions—to **Farmers,** Lawyers, Business Men, Mechanics, Physicians, Politicians, Teachers, Students, Manufacturers, Salesmen, men of learning, and men who can only read, to old and young. All want it as a book of constant reference, and to preserve for their children and children's children as the only complete and reliable work showing the gigantic results of **The First One Hundred Years of the Greatest Republic the World Ever Saw.** It is not a luxury but a necessity to every well-informed American citizen. Agents make $100 to $300 **per month.** Send for circular. ZEIGLER & McCURDY, Philadelphia, Pa.

COMMENCEMENTS, Etc.

NOTICE.

SUPERINTENDENT'S OFFICE,
GEORGIA R. R. AND BANKING COMPANY,
Augusta, Ga., June —, 1874.

PERSONS desiring to attend the Commencement Exercises of the Colleges below named—Covington Female College, June 24th; Madison, Female College, July 1st; Mercer University, July 1st; Emory College, July 22nd; and State University, August 5th—will be passed over the Georgia and Macon and Augusta Railroads for One Fare; Full Fare required going and Return Tickets given Free.

Passengers will purchase Tickets from the Agents. Conductors are required to collect Fare from passengers not having Tickets properly signed by the Agents of this Company.

Return Tickets will be good for Ten Days.
S. K. JOHNSON,
june19—d1aug5 Superintendent.

ROUND TRIP

Excursion Tickets.

TO ALL PROMINENT
Northern Summer Resorts,
VIA
Atlantic Coast and Midland Line.

THESE lines have on sale at their offices in Macon, Atlanta, Augusta, Charleston, Savannah, Columbia and Wilmington, the most attractive line of ROUND TRIP EXCURSION TICKETS NORTH ever presented to the Southern public, embracing

Niagara Falls,	Bedford Springs,
Saratoga,	Minnequa Springs,
Newport,	Watkins Glenn,
Long Branch,	Ralston Springs,
Montreal,	Quebec,

And all other prominent points.

For Price Lists, Time Cards and all information, inquire of Railroad Agents at points named.
A. POPE,
General Passenger and Ticket Agent.
june24-d1w

Davidson College.

Next Session will begin Sep. 24, 1874.

HEALTHY location. Moral atmosphere. Strict discipline. Thorough teaching. Moderate charges. Seven professors. For catalogue or information, apply to
J. R. BLAKE,
Chairman of the Faculty,
Post Office, Davidson College, N. C.
june24-d&w3m

CENTRAL RAILROAD,

SUPERINTENDENT'S OFFICE,
Savannah, June 30, 1874.

On and after the FIRST JULY next,

Return Tickets

to and from either Terminus or Station on the Central and Southwestern Railroad can be purchased for ONE FARE. Said tickets will be sold until 31st December next, and be good to return until 15th January, 1875. Conductors are not authorized to sell return tickets from points where agents sell. The public are, therefore, cautioned to provide themselves with tickets from the Agent at the Station or pay both ways.

WM. ROGERS,
General Superintendent.
VIRGIL POWERS,
Engineer and Superintendent.
C. J. FORBACHE,
june30—d2t Superintendent.

LADD'S HYDRAULIC LIME. ATLANTA, GA. MARK TRADE

NONE GENUINE
EXCEPT THIS
Brand is on the Barrel.
Col. W. S. GRISHAM, Atlanta Agent.
A. C. LADD, General Agent,
june16—d1f Atlanta, Ga.

ATLANTA MEDICINE.

A Great Medicine

ONE BOTTLE of DR. PEMBERTON'S EXTRACT OF STILLINGIA (or Queen's Delight) will make the blood pure, the skin clear, the eyes bright, the complexion smooth and transparent, and remove all sores, pimples, blotches, boils, carbuncles, tetters, &c., from the system.

The DYING BODY is supplied with the Vigor of Life by the use of a few bottles of this Wonder of Modern Science.

A lady who lingered in ill health for many years, and who was perfectly restored by the use of three bottles of Stillingia, declares that Dr. Pemberton's Extract of Queen's Delight is worth

Five Dollars a Drop.

It cures, with certainty, all Chronic Diseases that have lingered in the system Five, Ten or Twenty Years.

It is the only positive cure for Kidney and Bladder Complaints, Chronic Diseases of the Stomach and Liver.

It is an impossibility to take this great Blood Purifier and Invigorator of the system and remain unwell. Its health-restoring effects are as certain as the operation of Nature's laws.

If you desire pure blood, health, beauty, bouyant spirits and long life, use this perfect renovator and invigorator of the Constitution. A trial of one bottle will prove it! BEWARE OF COUNTERFEITS AND SUBSTITUTES. Be sure you get the genuine Extract of Queen's Delight, prepared by
DR. J. S. PEMBERTON,
Atlanta, Ga.
Sold by all Druggists. $1 per bottle.
may31— may3—d3aw&wtf

WHOLESALE HARDWARE,
McNAUGHT & SCRUTCHIN.
IMPORTERS OF
Hardware, Cutlery and Guns,
And dealers in IRON, STEEL, NAILS, etc., Carriage and Wagon Makers' Wood Work, Saddlery and Harness Hardware. Agents for the sale of DUPONT'S RIFLE and BLASTING POWDER.
96 Whitehall street, Atlanta, Ga.
apr19—d1f

HARDWARE, CUTLERY AND GUNS.

GENERAL COMMISSION.

THE WATER OF LIFE.

Dyspepsia PLAYED OUT!

Knocked Higher Than a Kite.

THE WATER OF LIFE

Does the Work.

OVER ONE HUNDRED CURED IN ATLANTA ALONE.

We will give their names if called upon.

No restrictions placed upon you.

Eat, drink and be merry is the word.

ONE DOLLAR PER BOTTLE.

Sent to any address on receipt of the price.

J. PURLEY & CO.,
11 Peachtree Street,
may2-d3m ATLANTA, GA

UNDERTAKERS.

CHAS. BOHNEFELD,

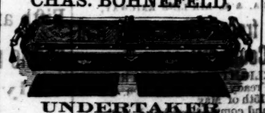

UNDERTAKER
AND DEALER IN
Metallic Burial Cases, Caskets AND COFFINS,
of all sizes and descriptions.

Also Agents for TAYLOR'S CORPSE PRESERVER. Receive orders for carriages at any hour, both day and night. No. 1. De Give's Opera House, corner Marietta and Forsyth streets. aug2-d1y

By the Bale, or at retail, on receipt of $3 by mail or express.

MANILLA HAMMOCKS

Co W. Sinclair & Bro
"OAK HALL,"
Boston, Mass.
may23 deod6w Tents & Bathing Suits

MARBLE WORKS.

WM. GRAY.

Judson's Marble Works,

ATLANTA, GA.,

Manufacturer and dealer in

Italian & American Marble

Monuments, Box Tombs, Head and Foot Stones, Iron Railing for Grave Enclosures, Granite, etc.

Office and works, corner of LOYD and ALABAMA STREETS, opposite O. H. Jones & Co's Livery Stables.
Orders solicited and promptly filled.
Prices reasonable.
Terms cash.
Address,
D. N. JUDSON,
july24-d1y aug10-1y.

ECLECTIC INSTITUTE.

Gainesville Eclectic Institute.

DR. A. B. DUNAGAN

RESPECTFULLY informs the public that he has opened an ECLECTIC INSTITUTE at Gainesville, Ga., for the treatment of all

CHRONIC DISEASES.

It is located on the Air-Line Railroad, and patients coming from a distance will be met at the Gainesville Depot, and provided with all the comforts of home.

The Treatment and Cure of Female Diseases will be made a Specialty

For further information send for "Eclectic and Surgical Journal," published monthly at Twenty-five cents per annum, by Dr. A. B. DUNAGAN, Surgeon in Charge, Gainesville Eclectic Institute. may23-d&wtf

FOUNDRY AND MACHINE WORKS.

Chattanooga Foundry & Machine Works.

WEBSTER & MARKS.

The Largest and Best Appointed Shops South of the Ohio.

DAILY CAPACITY OF FOUNDRY, 15 TONS. MANUFACTURER OF STATIONARY and Portable Engines, Narrow Guage Locomotives, Upright and Horizontal Blowing Engines of the most approved construction, with the entire equipment of Blast Furnaces, Mining Machinery, Cornish, Mining Pumps, Mill Machinery for Steam and Water, and Casting for Railroads.

Ag'ts for Earl's Steam Pumps, Brooks' Cotton Presses.

A SPECIALTY MADE OF

Heavy Casting, Agricultural Iron Works, and all Castings for Gas and Water Works.

We would particularly call the attention of capitalists intending to erect furnaces, as we are prepared to make proposals for entire equipment of same at Eastern rates.

ALL WORK GUARANTEED.
jan17—d1f

COOK STOVES, GAS PIPE, ETC.

HUNNICUTT & BELLINGRATH'S

NO. 12 MARIETTA STREET,

ATLANTA, GA.,

WHOLESALE AND RETAIL DEALERS IN

The Celebrated Improved Excelsior, Columbia Cook, Cottage, Monitor, Capitola,
With a variety of other Patterns of

Cook Stoves!

Ranges, Furnaces, Heating Stoves,

House Furnishing Goods,

MANTLES, MANTLES, MANTLES!

Marble, Slate and Iron Mantles,

Crates, the Finest Selection ever Offered in this Market. Come and See.

Tinners' Trimmings, Tin Plate, Sheet Iron, Lead, Copper.

Wrought-Iron Pipe for Steam, Gas and Water.

Steam Whistles, Gauges, Oil Cups, Valves and Fittings,
Lift and Force Pumps, Rubber Hose, Plumbers' Brass and Plated Goods, Marble Slabs, Water Closets, Slate and Iron Mantles, Slate Hearths, Grates, Gas Fixtures, (in endless variety.)

Plumbers, Steam and Gas Fitters.

Ornamental Galvanized Iron Workers.

Roofing, Spouting, and all Sheet Metal Work, promptly executed. Manufacturers of Concrete Sewer and Drain Pipe.

Agents for Knowles' Steam Pump. Call and see us.
june21-d4t sun

GIFT ENTERPRISE.

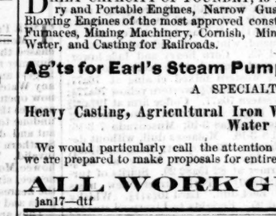

THE ONLY RELIABLE GIFT DISTRIBUTION IN THE COUNTRY.

$50,000 00

IN VALUABLE GIFTS!

TO BE DISTRIBUTED IN

L. D. SINE'S

100TH REGULAR MONTHLY

Gift Enterprise!

To be drawn Monday, Aug. 10th, 1874.

One Grand Capital Prize $5,000, IN GOLD!

Five Prizes $1,000 each in Greenbacks
Five Prizes $500
Five Prizes $100

200 Family Carriage and Matched Horses with Silver-Mounted Harness, worth $1,500.
One Horse and Buggy, with Silver-mounted Harness, worth $600.
One Fine-toned Rosewood Piano worth $350.
5 Family Sewing Machines, worth $100 each.
750 *Gold and Silver Lever Hunting Watches (in all) worth from $20 to $300 each.*
Gold Chains, Silver-ware, Jewelry, &c., &c.
Number of Gifts 6,000. Tickets limited to 50,000.

Agents Wanted to sell Tickets, to whom liberal premiums will be paid.

Single Tickets $1; Six Tickets $5; Twelve Tickets $10; Twenty-Five $20.

Circulars containing a full list of prizes, a description of the manner of drawing, and other information in reference to the Distribution, will be sent to any one ordering them. All letters must be addressed to

MAIN OFFICE **L. D. SINE, Box 86,**
101 W. Fifth St. **Cincinnati, O.**
june28—w5w

CHINA, GLASS-WARE, ETC.

McBRIDE & CO.,

Corner Pryor and Line Streets

Offer the largest and cheapest stock China, Glassware, Silver-plated ware, Fine Table Cutlery, Chandeliers, Toilet Sets, Wares and general Housekeepers articles ever brought to the State. Go to their Store and you will be convinced.

feb8—sundwedtf

STOVES, TINWARE, Etc.

L. B. LANGFORD,

THE LIVE STOVE MAN,

69 Whitehall Street,

SIGN OF THE BIG DOG,

Dealer in Stoves, Tin Ware, Wood Ware, Hollow Ware, House Furnishing Goods, Tin Plate, and Marbleized Mantels, etc.

HE INVITES SPECIAL ATTENTION TO HIS STOCK OF

Cook Stoves, Heating Stoves, Crates, Plain Iron, Marbleized Iron and Marbleized Slate Mantels,

Country Hollow Ware, Stove Hollow Ware,
Ice Cream Freezers, Refrigerators, Toilet Stands,
Stamped or Seamless Tin Ware, Home-made Tin Ware,
Tinners' Hand-tools and Trimmings, and
House-Furnishing Goods.

His stock is ample, and all he ask is a fair examination of them, their prices and quality, and he will guarantee satisfaction.

Don't fail to call and see him. Remember the No. 69 Whitehall street, sign of the Big Dog. apr26-d3taw3m

LYNCH'S QUARRY.

SPECIAL NOTICE

TO

BUILDERS and CONTRACTORS.

THE CELEBRATED LYNCH QUARRY

WE ARE PREPARED to furnish, at short notice, Stone for FOUNDATIONS, PAVING and FLAGGING.

The Best to be Found in the State.

All work guaranteed to give Satisfaction.

Apply to, or address

L. B. LANGFORD, 69 Whitehall street.
HUGH LYNCH, at the Quarry.
june21-d2tawtf JOHN GAVIN, Atlanta.

TERRA COTTA WORKS.

SOUTHERN TERRA COTTA WORKS

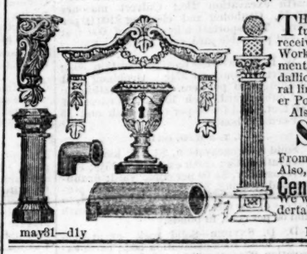

THE undersigned have their works in full operation and are now prepared to receive orders for all kinds of Terra Cotta Works, such as Window Caps Enrichments for Cornice, such as Brackets, Medallion, and everything in the Architectural line. Also Chimney Tops, Vases, Flower Pots, Statuary, etc., etc.

Also Manufacturers of

SEWER PIPE

From 3 inches to 30 inches in diameter. Also, interior decoration, such as

Centre Pieces, Cornice etc.

We will guarantee all the work that we undertake to give entire satisfaction.

may31—d1y PELLEGRINI & CASTLEBERRY.

GREAT SOUTHERN FREIGHT LINE.

GREAT SOUTHERN FREIGHT AND PASSENGER LINE,

VIA

CHARLESTON, S. C.,

TO AND FROM

BALTIMORE, PHILADELPHIA, NEW YORK, BOSTON,

AND ALL THE NEW ENGLAND MANUFACTURING CITIES.

Three Times a Week From New York.

TUESDAYS, THURSDAYS AND SATURDAYS.

Elegant State-Room Accommodations.

SEA VOYAGE TEN TO TWELVE HOURS SHORTER via CHARLESTON.

The South Carolina Railroad Co.,

and connecting roads West, in alliance with the fleet of thirteen first-classte amships to the above ports, invite attention to the quick time and regular dispatch afforded to the business public in the Cotton States at the

Port of Charleston,

offering facilities of railroad and sea transportation for freight and passengers not excelled in excellence and capacity at any other port. The following splendid Ocean steamers are regularly on the line:

TO NEW YORK.

MANHATTAN	M. S. Woodhull, Commander.
CHAMPION	R. W. Lockwood, Commander.
CHARLESTON	James Berry, Commander.
JAMES ADGER	T. J. Lockwood, Commander.
	JAMES ADGER & CO., Agents, Charleston, S. C.
GEORGIA	S. Crowell, Commander.
SOUTH CAROLINA	T. J. Beckett, Commander.
	WAGNER, HUETT & CO., WM. A. COURTNEY, Agents, Charleston, S. C.

TO PHILADELPHIA.

Iron Steamships.

ASHLAND	Alex. Hunter, Commander.
EQUATOR	C. Hinckley, Commander.

SAILING DAYS—FRIDAYS.
WM. A. COURTNEY, Agent, Charleston, S. C.

TOTAL CAPACITY, 40,000 BALES MONTHLY.

TO BALTIMORE.

FALCON	Hainle, Commander.
VIRGINIA	Johnson, Commander.
SEA GULL	Dutton, Commander.

SAILING DAYS—EVERY FIFTH DAY.
PAUL C. TRENHOLM, Agent, Charleston, S. C.

TO BOSTON.

Steamship MERCEDITA and FLAG sails every Saturday.
JAS. ADGER & CO., Agents, Charleston, S. C.

Through Bills of Lading and Through Tickets

can be had at the principal railroad offices in Georgia, Alabama, Tennessee and Mississippi. State-rooms may be secured in advance, without extra charge, by addressing Agents of Steamships in Charleston, at whose offices, in all cases, the railroad tickets should be exchanged and berths assigned. The through tickets by this route include transfers, meals and state room while on shipboard.

The South Carolina Railroad

GEORGIA RAILROAD,

and their connecting lines have largely increased their facilities for the rapid movement of freight and passengers between the Northern cities and the South and West. First-class eating saloon at Branchville. On the Georgia and South Carolina Railroads first-class sleeping cars. Freight promptly transferred from steamer to day and night trains of the South Carolina Railroad. Close connection made with other roads, delivering freight at distant points with great promptness. The managers will use every exertion to satisfy their patrons that the line *VIA CHARESTON* cannot be surpassed in dispatch and the safe delivery of goods.

Rates guaranteed as low as those of competing lines. Marine insurance one-half of per cent.

For further information apply to J. J. GRIFFIN, Western Agent, Atlanta, Ga.; R. D. HASSELL, General Agent, P. O. Box 4079, Office 317 Broadway, N. Y.; S. B. PICKENS, General Passenger and Ticket Agent, South Carolina Railroad, or J. M. SELKIRK, Superintendent Great Southern Freight and Passenger Line, Charleston, S. C.
july4-codtf

GEORGIA STATE FAIR.

THE Great Georgia State Fair OF 1874.

The Annual Fair of the Georgia State Agricultural Society for 1874, will be Held at

OGLETHORPE PARK

ATLANTA, GEORGIA,

BEGINNING OCTOBER 19TH, AND CONTINUING

ONE WEEK.

$15,000 in PREMIUMS Offered, all in CASH Except Medals and Diplomas. No Silver Plate.

NO ENTRY FEES CHARGED!

We append a few extracts from the Premium List, as showing the range and character of the Exposition:

County Premiums:

To the County making the Best Exhibition of STOCK	$500 00
To the County making the Best Exhibition of FIELD CROPS	500 00
To the County making the Best Exhibition of HORTICULTURAL and DOMESTIC Products	300 00
To the County making the Best Exhibition of FRUITS	100 00
To the County making the Best Exhibition of DOMESTIC MANUFACTURES	150 00
To the County making the Best Exhibition of ARTICLES MANUFACTURED BY MACHINERY	150 00

Horse Department.

Best thoroughbrd Stallion and ten of his Colts	$200 00
Best Stallion of fl work, and ten of his Colts	125 00
Best Gelding or Mare	100 00
Second Best Geling or Mare	50 00
Best combinatio Horse or Mare	50 00
Best Saddle Hose or Mare	50 00
Second Best Saddle Horse or Mare	25 00
Third Best Sadle Horse or Mare	10 00
Finest and Bes Double Team—matched	100 00
Second Best Duble Team—matched	50 00
Best pair Mule—in Harness	50 00
Best single Mre	25 00

Cattle Department.

$25 and $20 respectively, for the best Bull and Cow of each of the following breed—Alderney, Ayrshire, Brahmin, Devon, Durham and Natives.

Best pen of at Cattle—not less than ten head	$100 00
Best Milch Cw	75 00
Second best Milch Cow	40 00
Best breedin Bull with Five of his Calves	100 00

SHEEP.

$25 and $5, respectively, for the best Buck and Ewe of each of the following breeds—Merino, Southdown and Cotswold.

For the Sweepstakes Buck	$ 30 00
Best pen of at Mutton	30 00

SWINE.

Liberal Premiums for all the different breeds of Hogs.

Sweepstakes Boar	$ 25 00
Sweepstakes Sow, with Pigs	25 00

Poultry.

This Department is uncommonly full and liberal. Premiums are offered for Thirty-Four different varieties of chickens. $10 for the best trio of each variety, except Banms, for which $5 is offered for the best trio of each variety.

Best Trio Bnze Turkeys	$ 20 00
For the bessair of Bremen, Hong-Kong, African and Toulouse Geese, each	10 00
For the bessair Rouen, Poland, Muscovy and Cayuga Ducks, each	5 00
For the bes display of Domestic Fowls	100 00
Best displa of Pigeons	25 00

Crop Products.

Best three les of Short Staple Cotton	$150 00
Second best	100 00
Best single le Short Staple	50 00
Second best	25 00
Best barrel Geia made Sugar	25 00
Best barrel Geia made Sorghum Syrup	25 00
Best display o samples of Crops, the contribution of a single farm	50 00
Best display o Vegetables	25 00

FRUIT.

Best collection Apples	$ 25 00
Best collection Pears	25 00

Home Industry.

Best display of lies, Preserves, Pickles, Jams, Catsups, Syrups and Cordials, made and exhibited by one lady	$50 00
Second best disp of the same	40 00
Third best displ of the same	25 00
Best display of led Fruits	25 00
Second best	10 00
Best display of ined Fruits	25 00
Second best	10 00
Best display of ined Vegetables	25 00
Second best	10 00
Best display of Ornental Preserves, cut by hand	35 00
Best display of Inestic Wines	25 00
Best display of Bd by one lady	25 00
Handsomest Iced and Ornamental Cake, to be two feet high	20 00

NEEDLEWORK.

Best made Gentlan's Suit by a lady	$25 00
Best made Lady's it	25 00
Best made Silk Da by a Georgia Lady, not a dress maker	25 00
Best piece of Tapty in Worsted and Floss, by a Georgia Lady	25 00
Best finished Babybasket by a Georgia Lady	25 00
Best set of Mouch Case, by a Georgia Lady	25 00
Best display of Fen Handicraft, by one lady	50 00

PAINTINGS.

Best Oil Painting b Georgia artist	$50 00
Best display of Pings, Drawings, etc., by the pupils of any School or College	50 00
Best Oil Painting resenting a Southern Landscape from nature	20 00
Best Oil Painting resenting an historical scene	20 00
Best Portrait Painti	20 00

Military Company.

For the best drilled olunteer Company, of not less than forty members, rank and file	$500 00
Second best	250 00
Third best	125 00

The following nam distinguished gentlemen have been invited to act as Judges of the military conte

GENER J. E. JOHNSTON, of Georgia.
GENER JOHN C. BRECKINRIDGE, of Kentucky.
GENER J. B. HOOD, of Louisiana.
GENER J. B. GORDON, of Georgia.
GENER D. H. HILL, of North Carolina.

Races.

Purse for Trotting Ho open to the world	$750 00
Purse for Running Hoe open to the world	250 00

Five other purses of eral amounts are offered.

The above is but an e tine of the **PREMIUM LIST** as offered by the STATE AGRICULTUL SOCIETY and the CITY OF ATLANTA, embracing every Department dustry and Art.

The full Premium Lis a pamphlet form, will be sent by mail, upon application to the Secretary.

Freights and Transportation.

Arrangements will be le with the various Railroad and Steamship lines for the usual reduced rates for vors and articles coming to the Fair.

Articles may be sent, signed "Georgia State Fair, Atlanta, Ga.," at any time after the 1st October.

No pains or expens ill be spared to make the approaching Fair worthy as a State Exhibition, or to ctribute to the comfort and enjoyment of its visitors, and all persons are respectfu invited to come and bring whatever of merit they may have to exhibit.

GEN. A. H. COLQUITT, President.
GEN. WM. PHILLIPS, General Superintendent.
MALCOMB JOHNSTON, Secretary.
. B. SPENCER, Mayor of the City of Atlanta, Ga.
june13-d1f